A SZABAD LEVEGŐN

(5 zongoradarab)

(1926)

DOBOKKAL ÉS FUVOLAVAL

The Library of www.piano.ru

У ПРОСТОРІ

(5 п'єс для фортепіано)

(1926)

I З ТАМБУРИНАМИ ТА ДУДКАМИ

Pesante (♩=132)

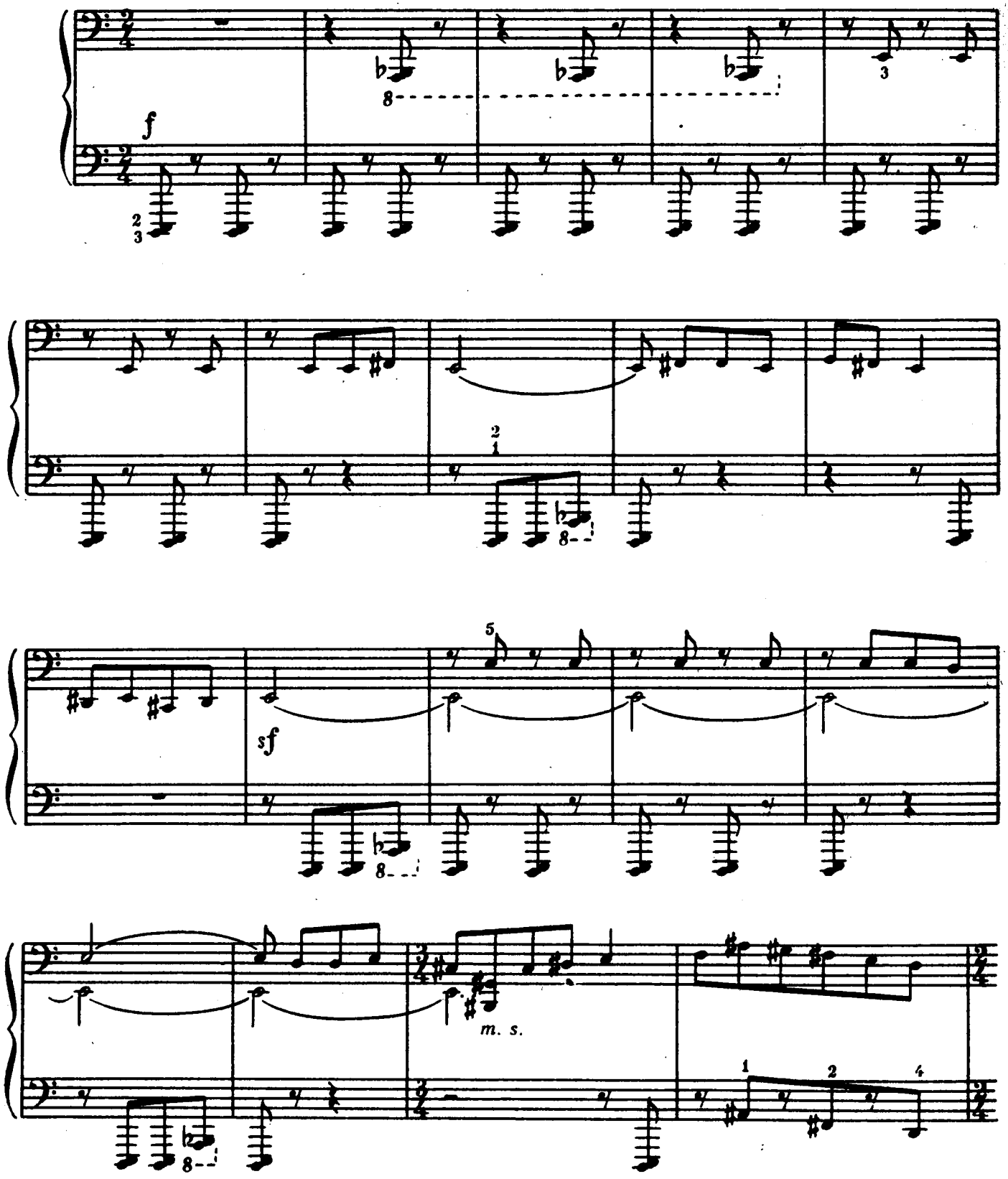

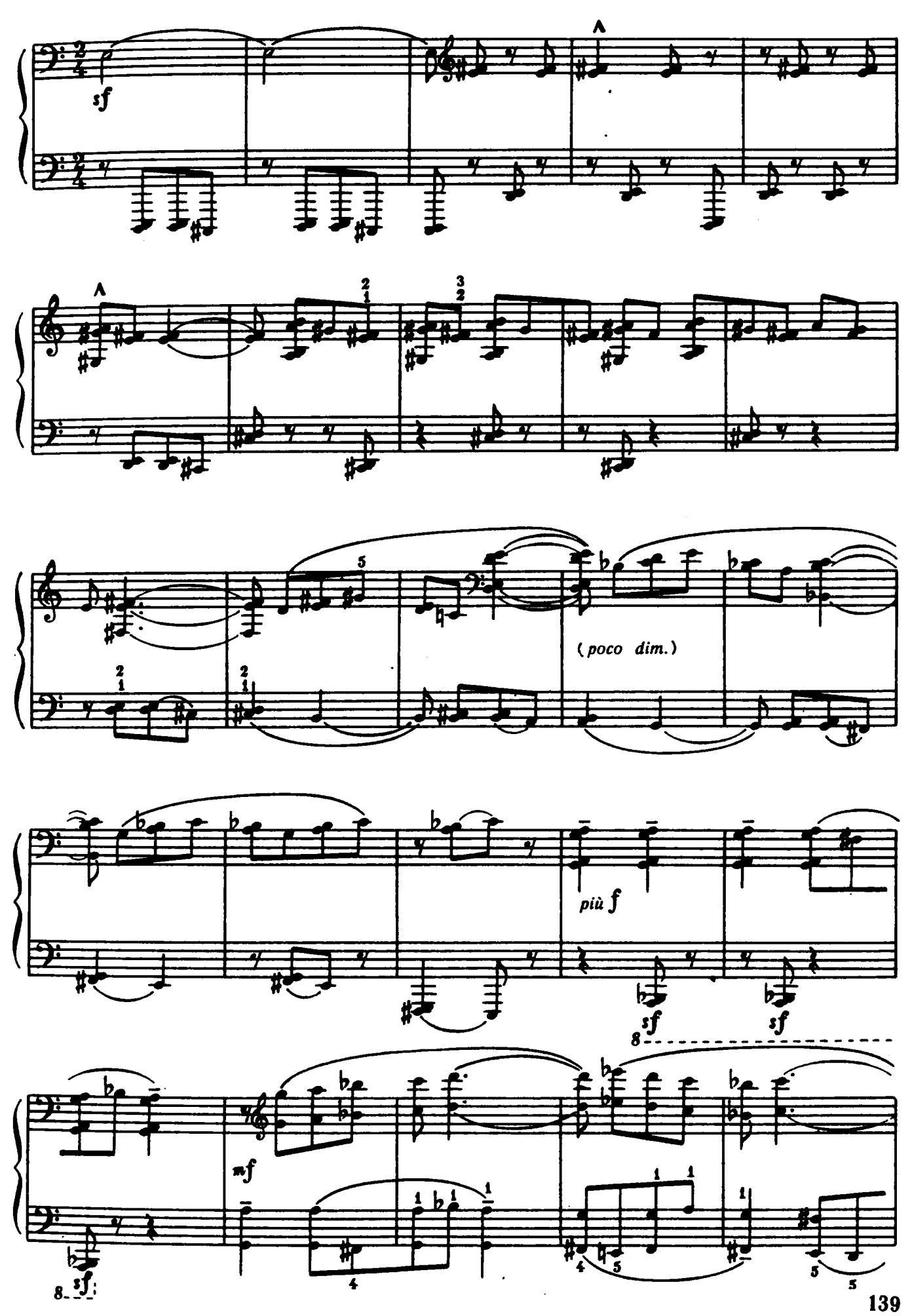
sf
(poco dim.)
più f
sf
sf
mf
sf

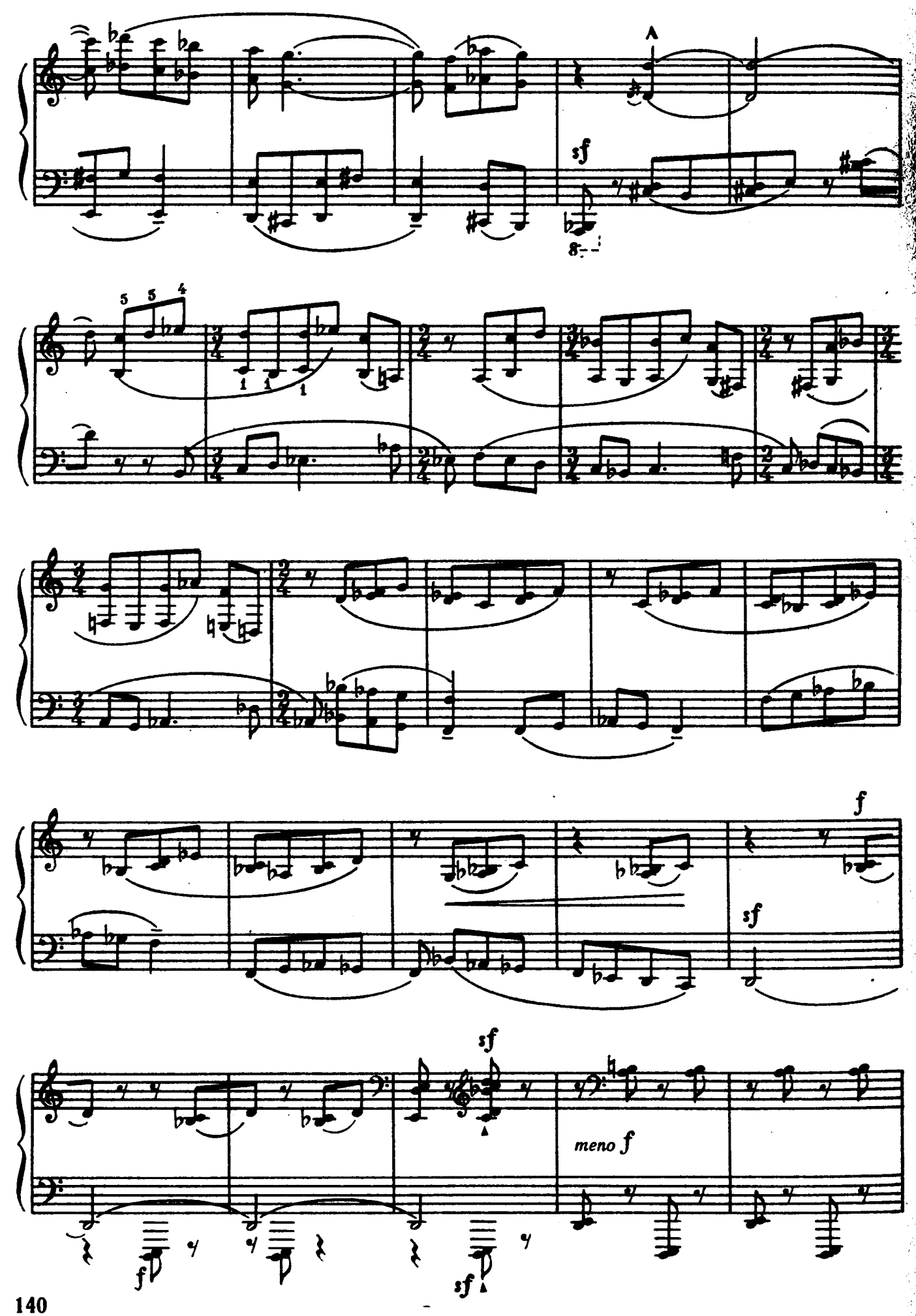
sf
f
sf
sf
meno f
f
sf

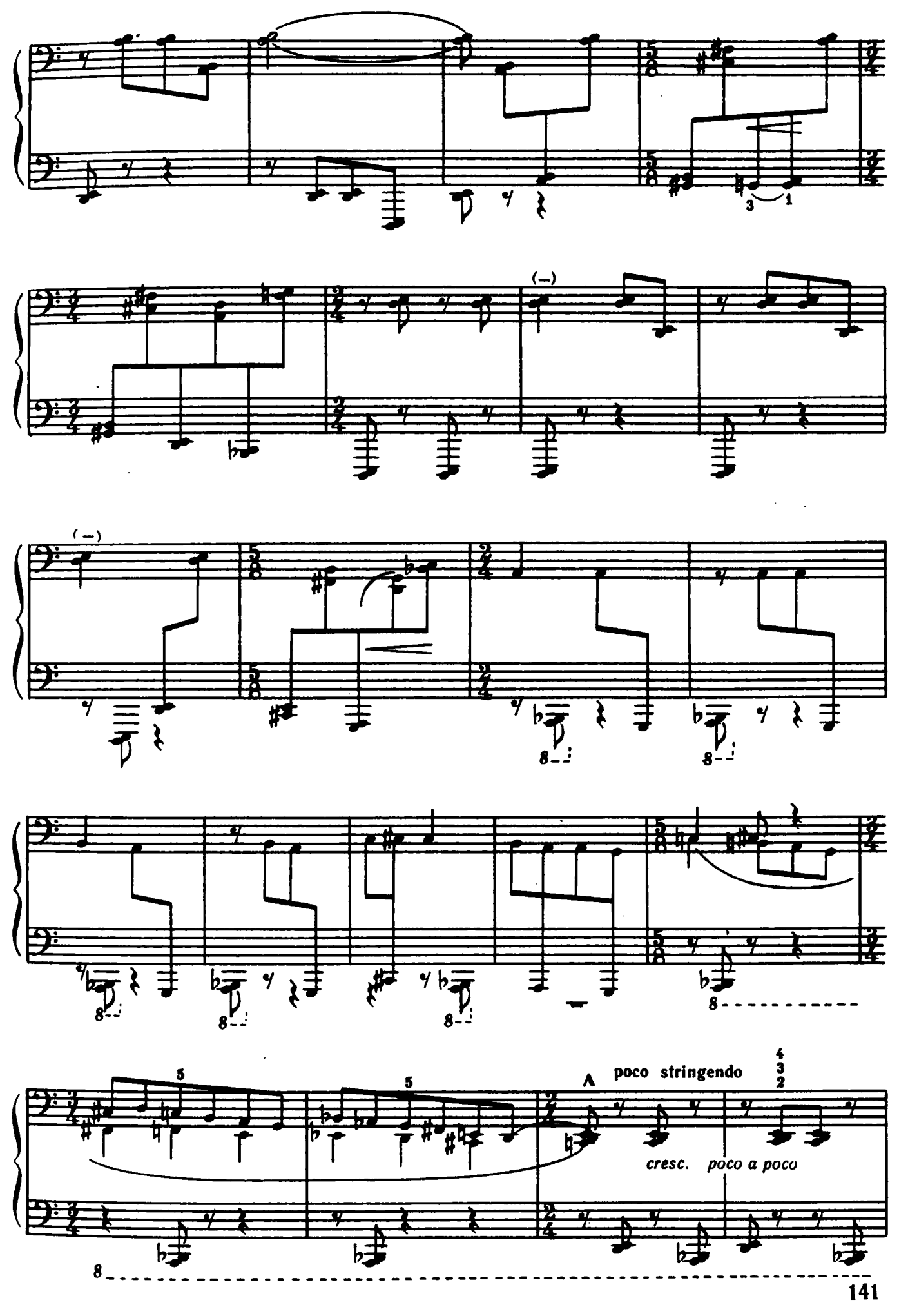
poco stringendo
cresc. poco a poco

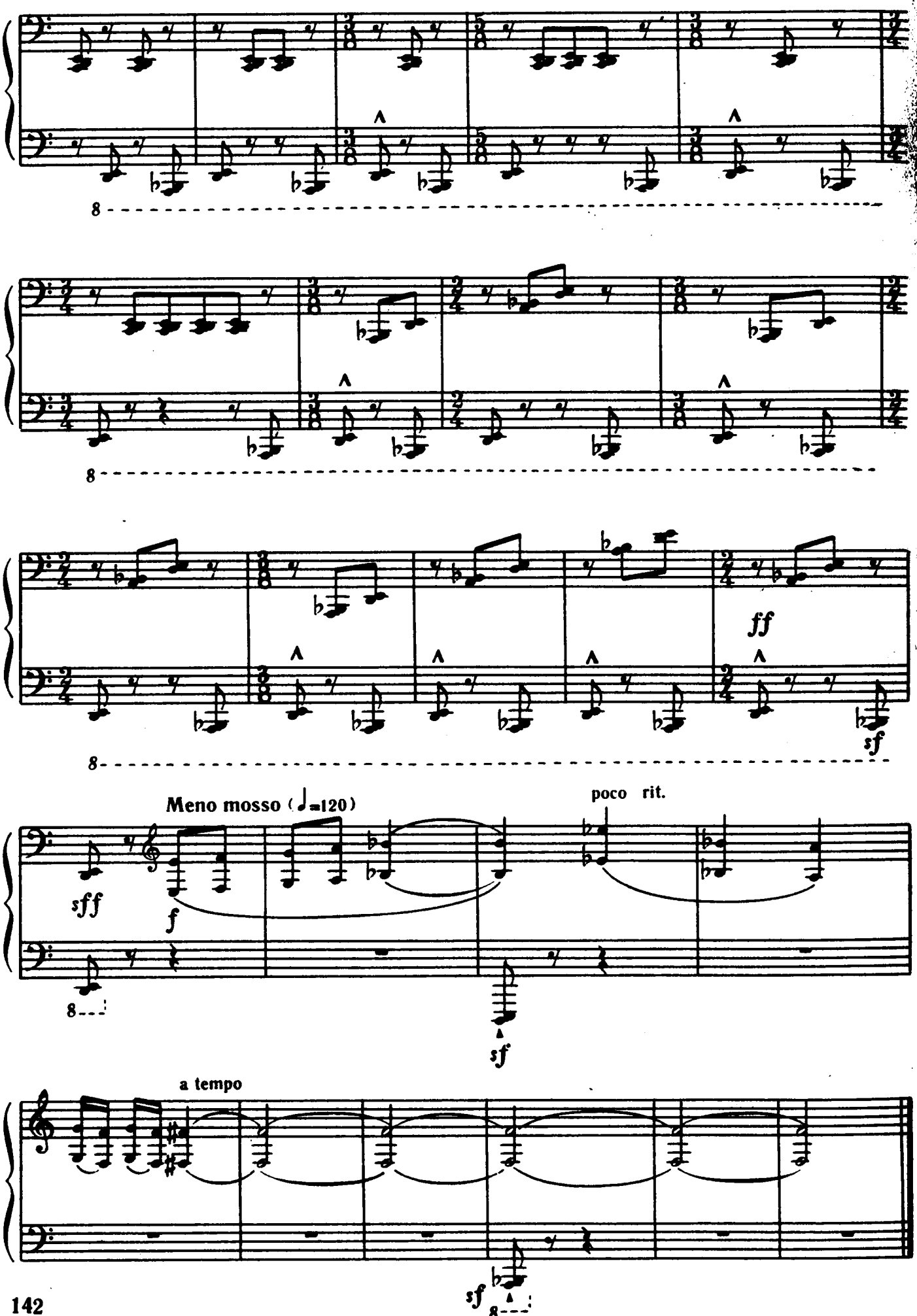
ff
sf
Meno mosso (♩=120)
sff
f
poco rit.
sf
a tempo
sf

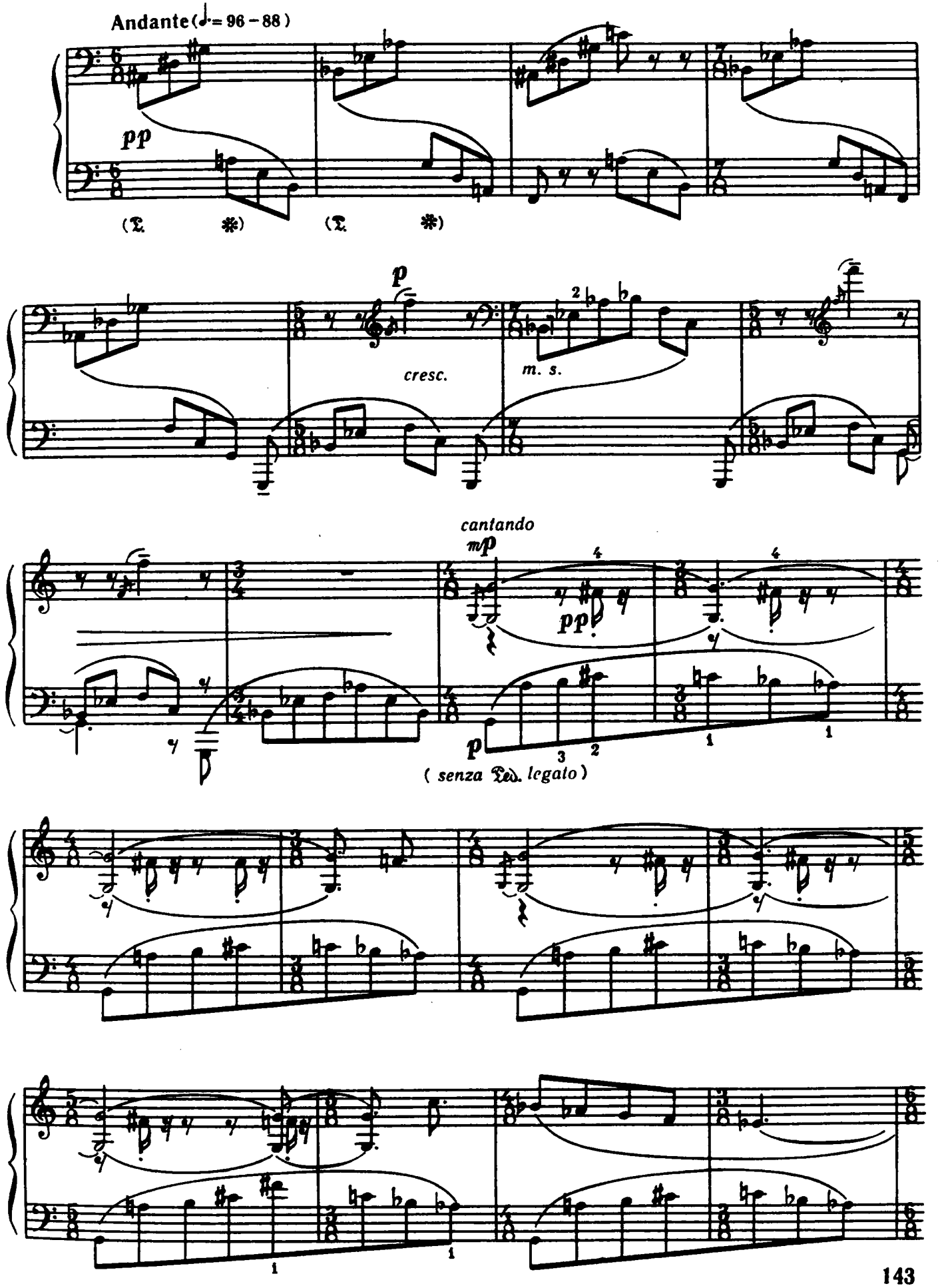
Andante (♩= 96 – 88)
pp
p
cresc.
m. s.
cantando
mp
pp
p
(senza Ped. legato)

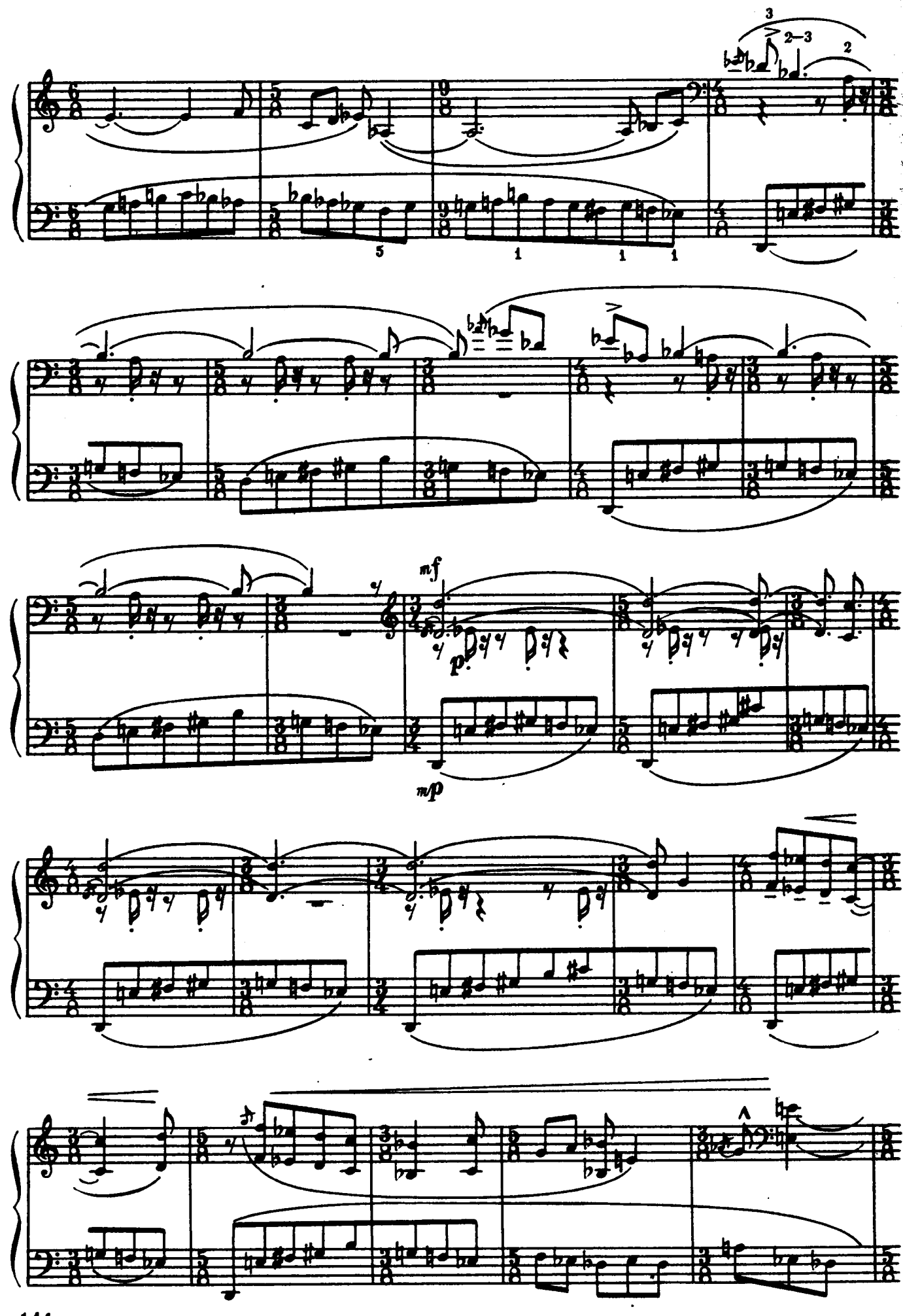
3
2–3
2
5
1
1
1
mf
p
mp

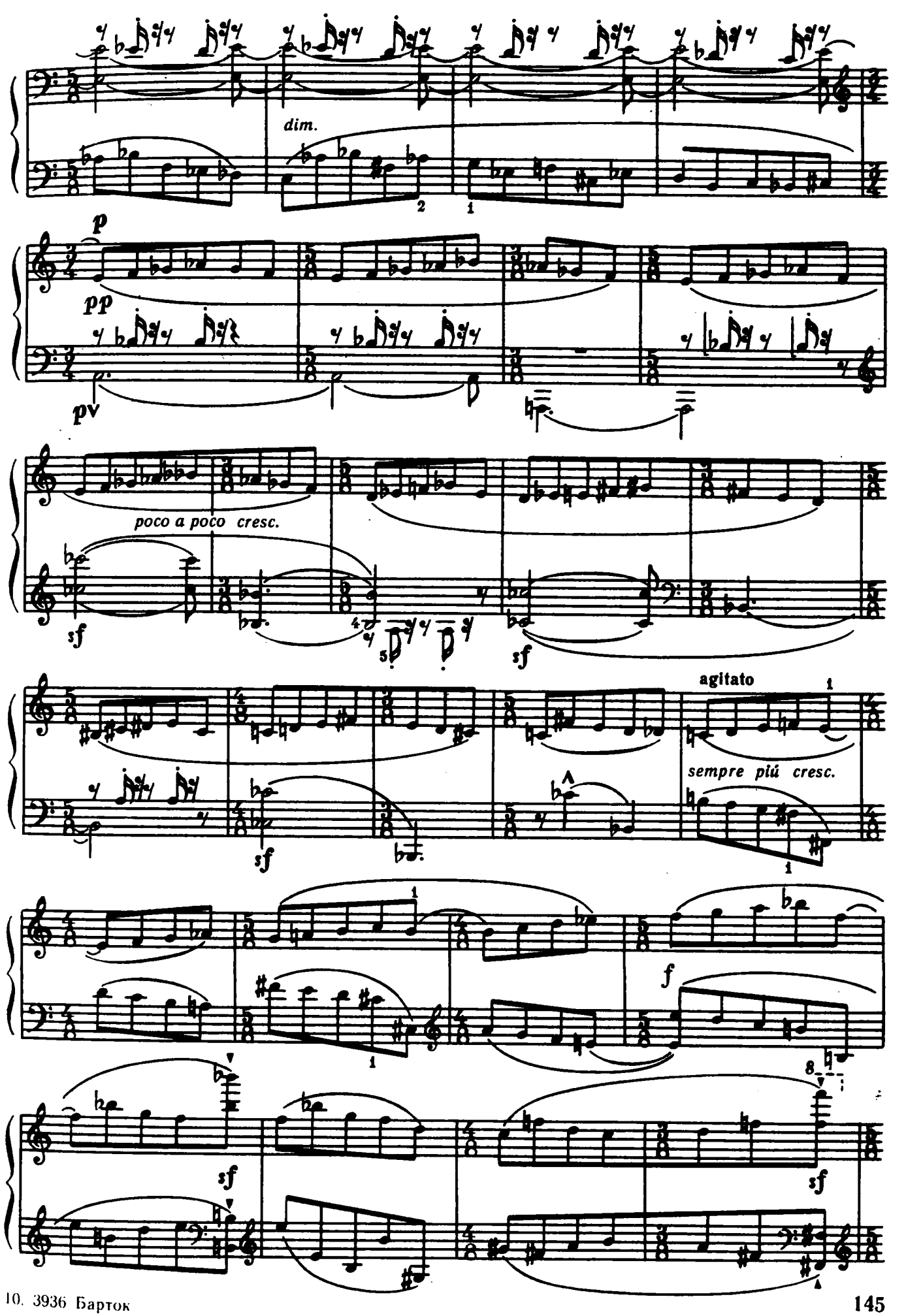
dim.
p
pp
pv
poco a poco cresc.
sf
sf
agitato
sempre più cresc.
sf
f
sf
sf

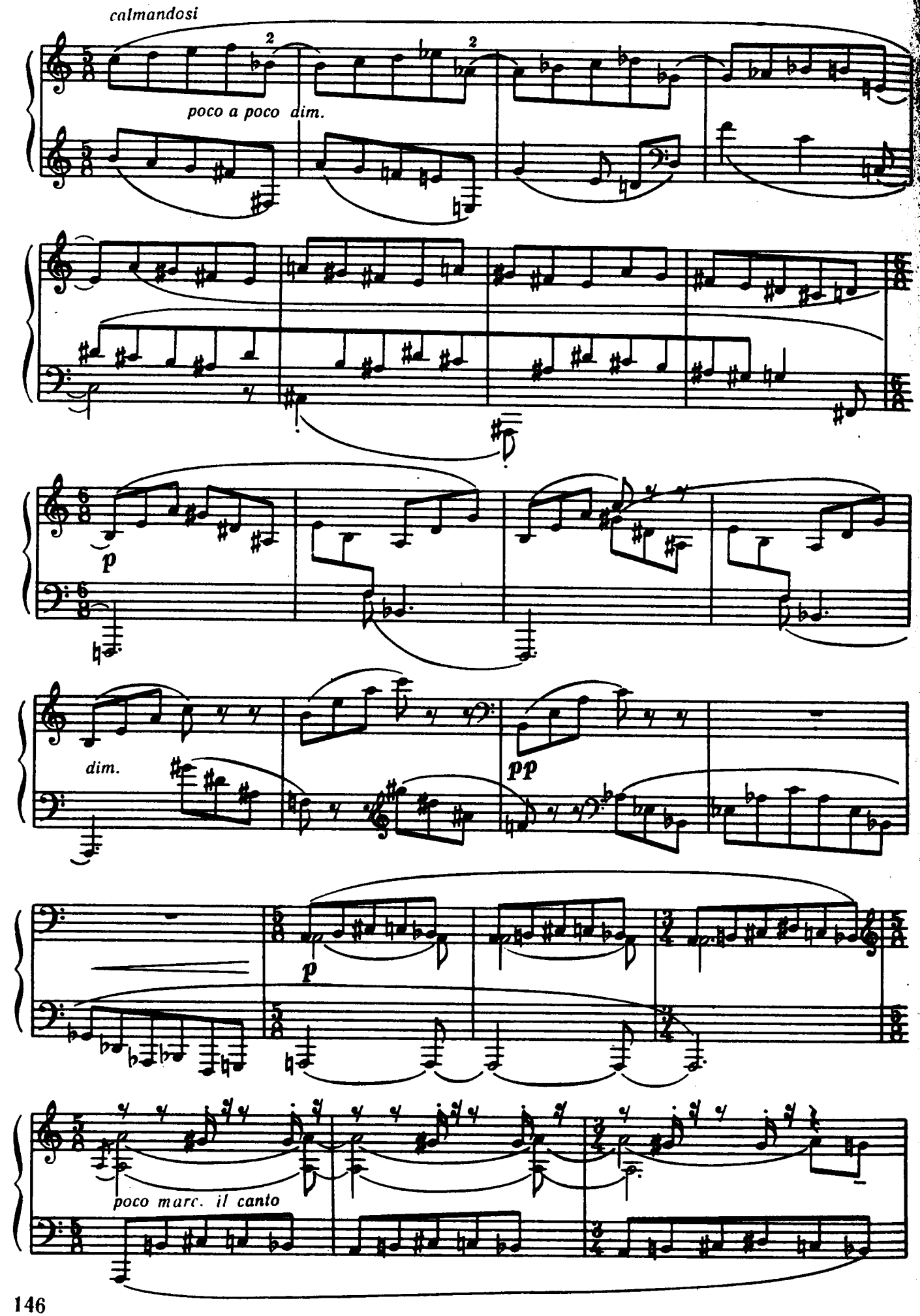
calmandosi
poco a poco dim.
p
dim.
pp
p
poco marc. il canto

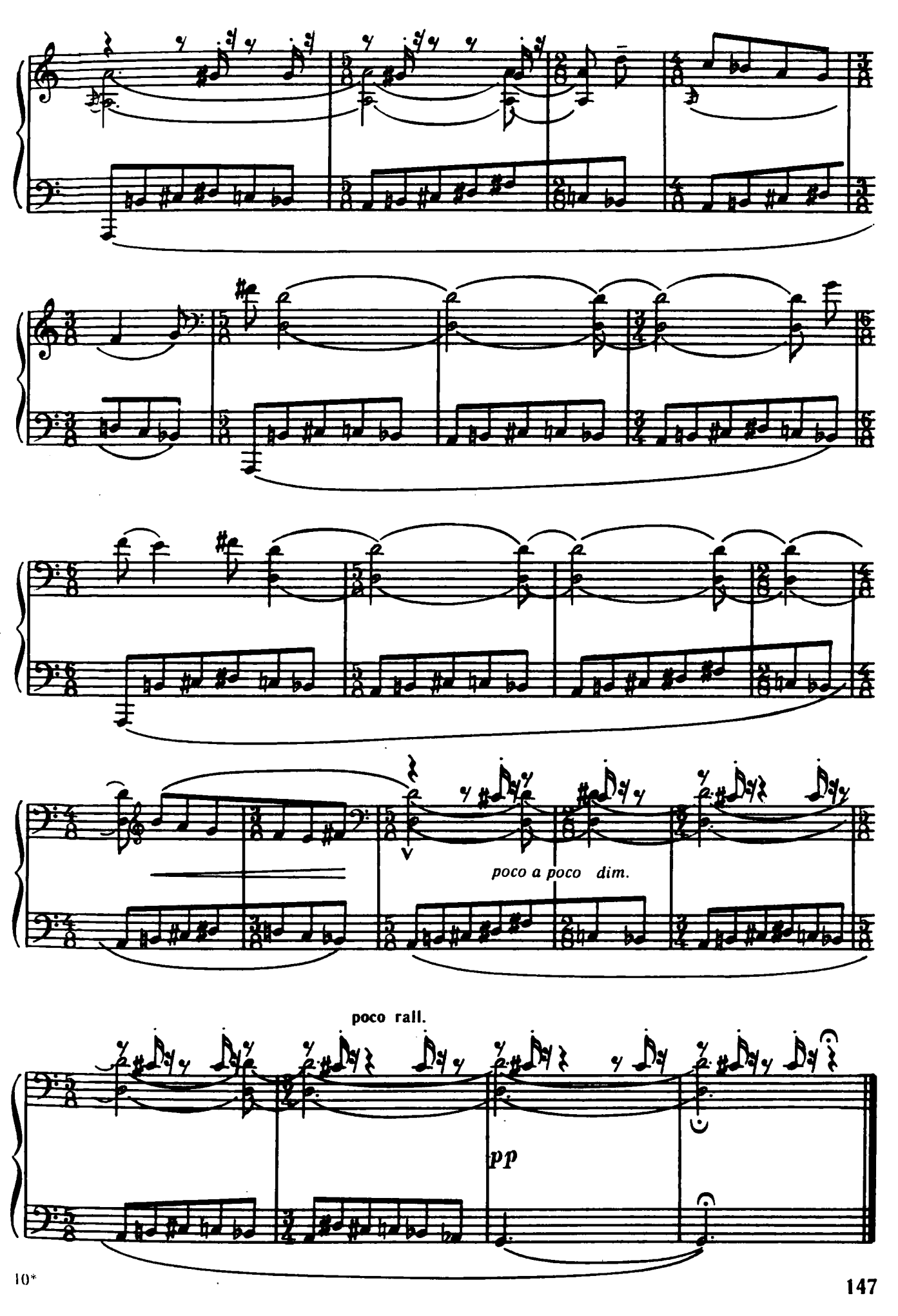
poco a poco dim.
poco rall.
pp

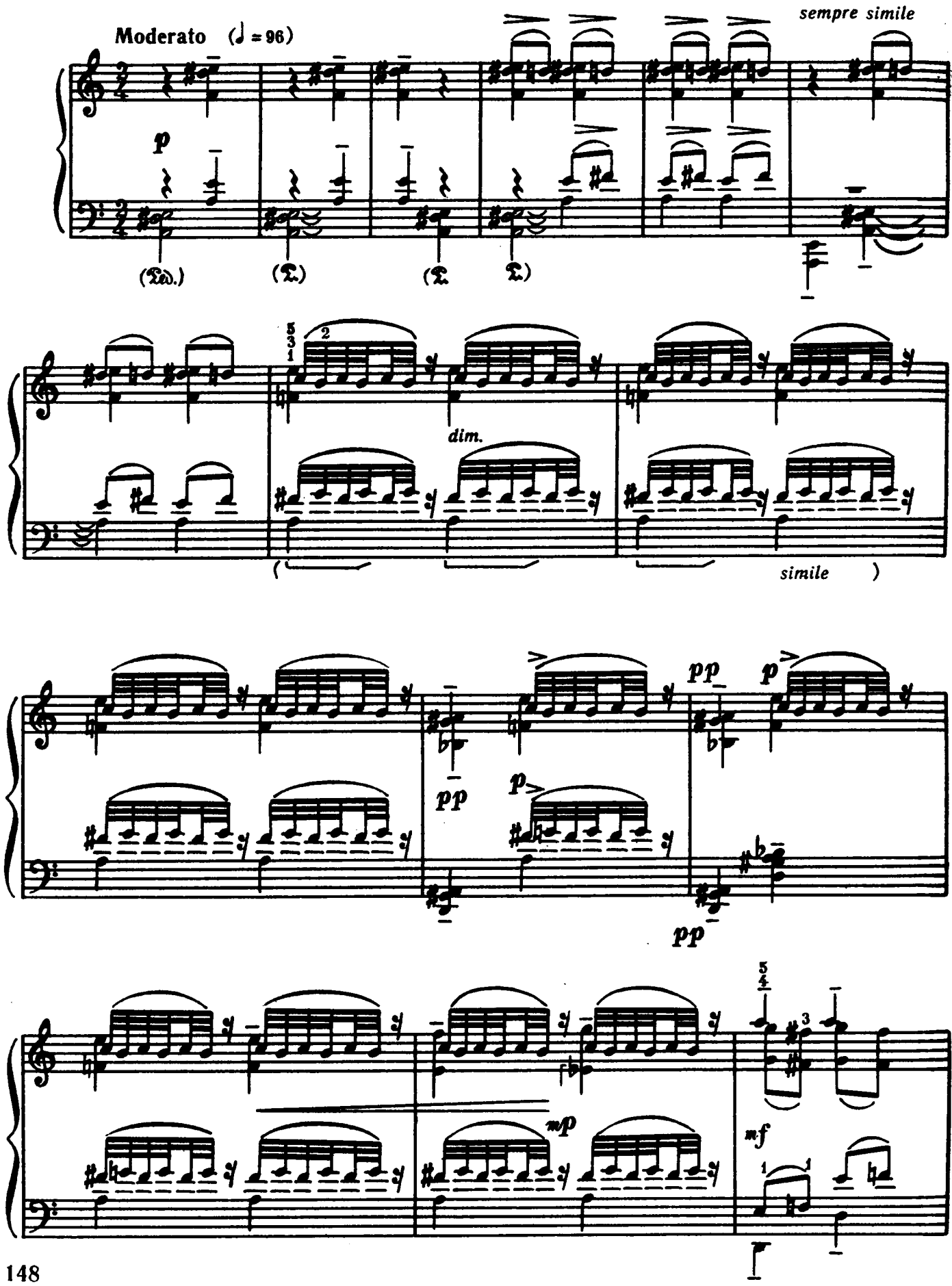
Moderato (♩ = 96)
sempre simile
p
(Ped.)
dim.
simile
pp
p
mp
mf

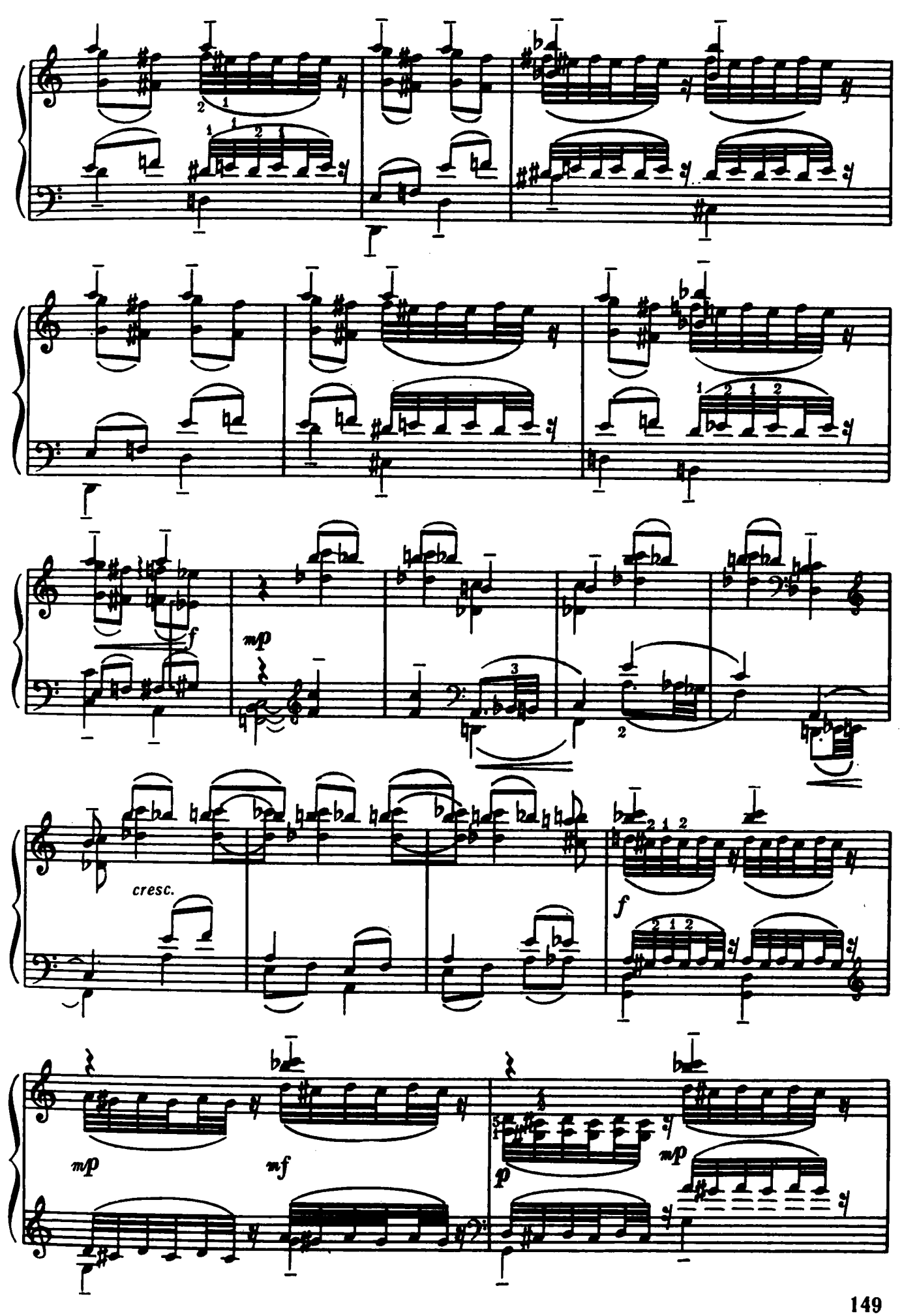
f
mp
cresc.
f
mp
mf
p
mp

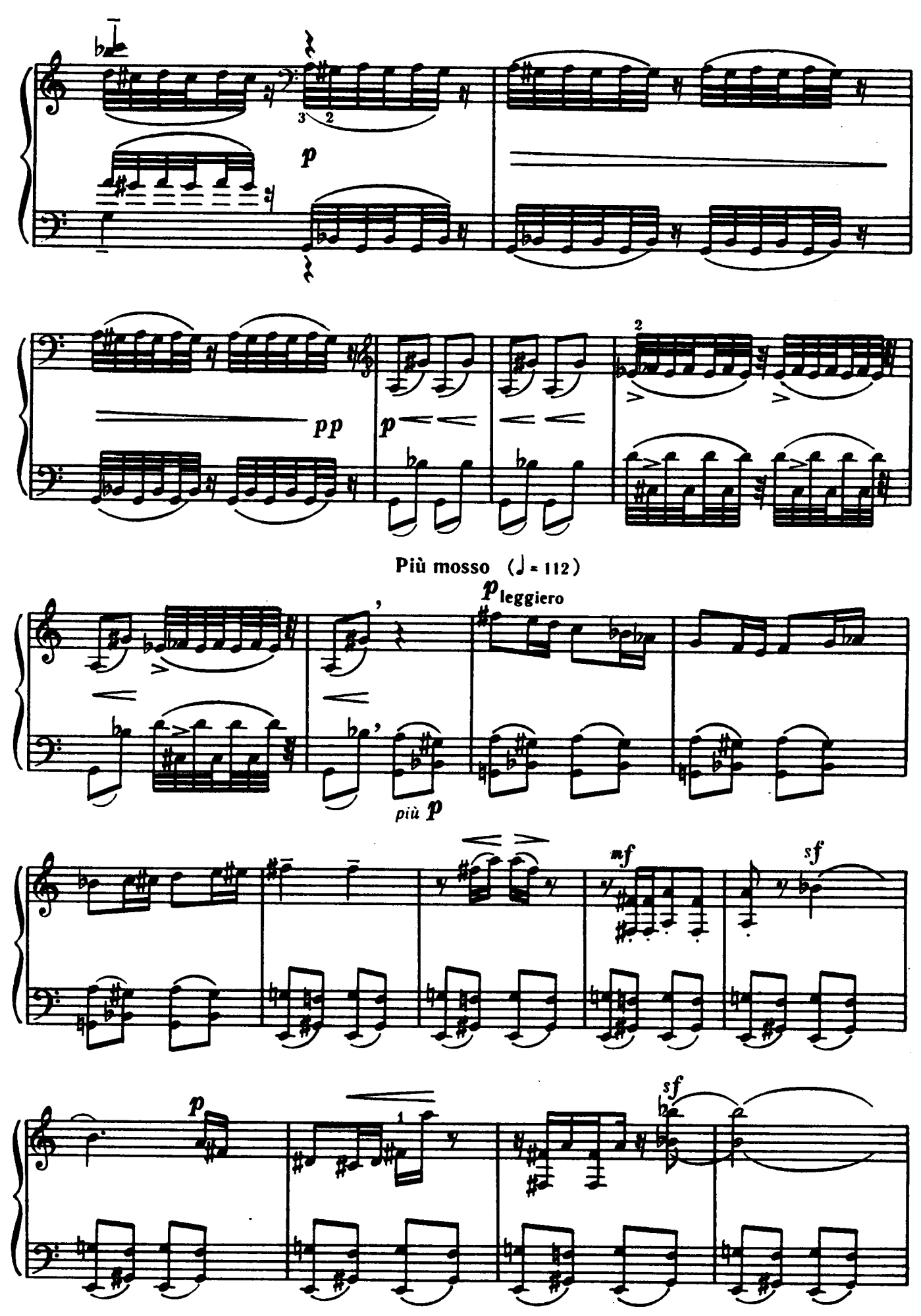
p
pp
p
Più mosso (♩= 112)
p leggiero
più p
mf
sf
p
sf

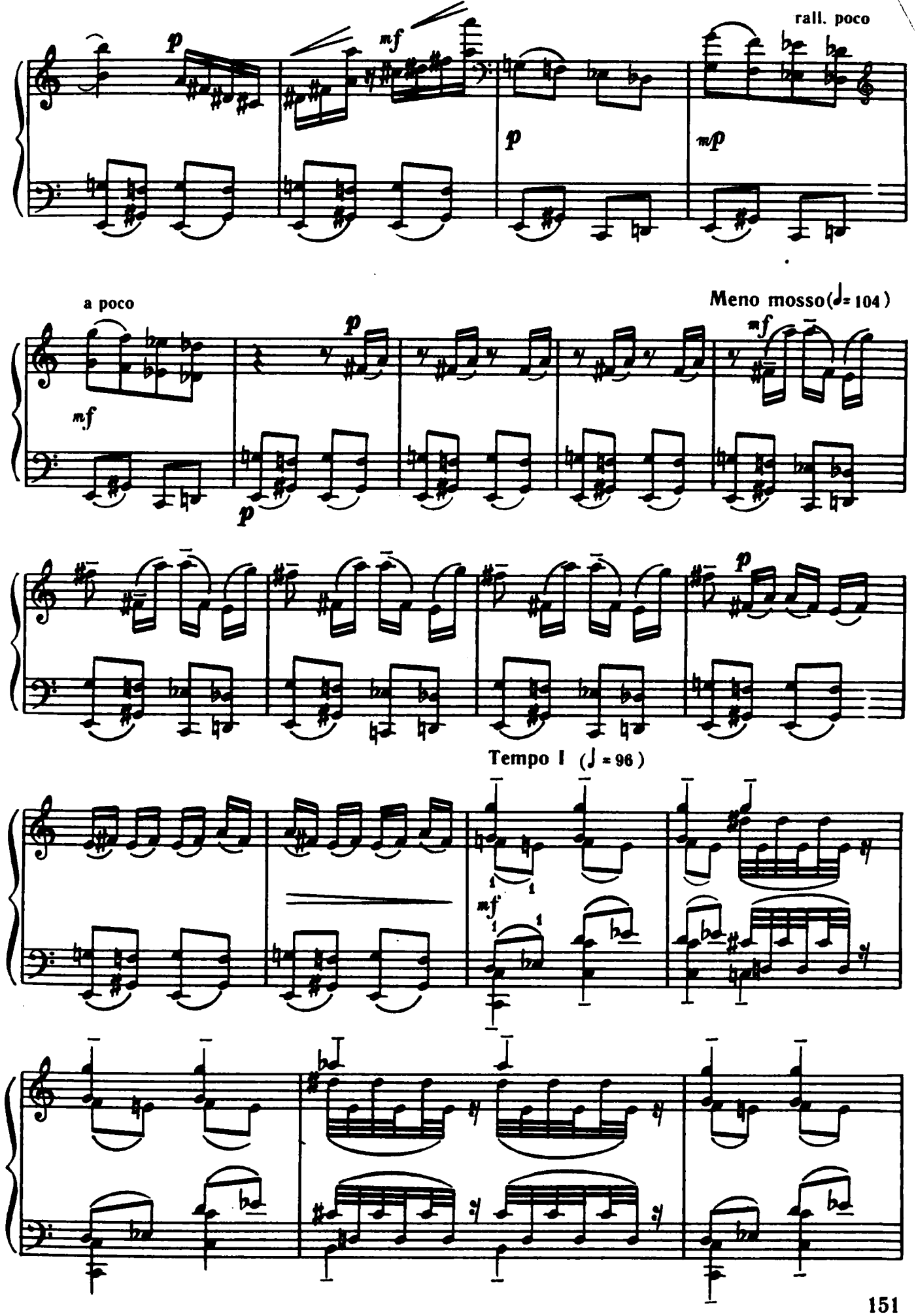
rall. poco
a poco
Meno mosso (♩= 104)
Tempo I (♩ = 96)

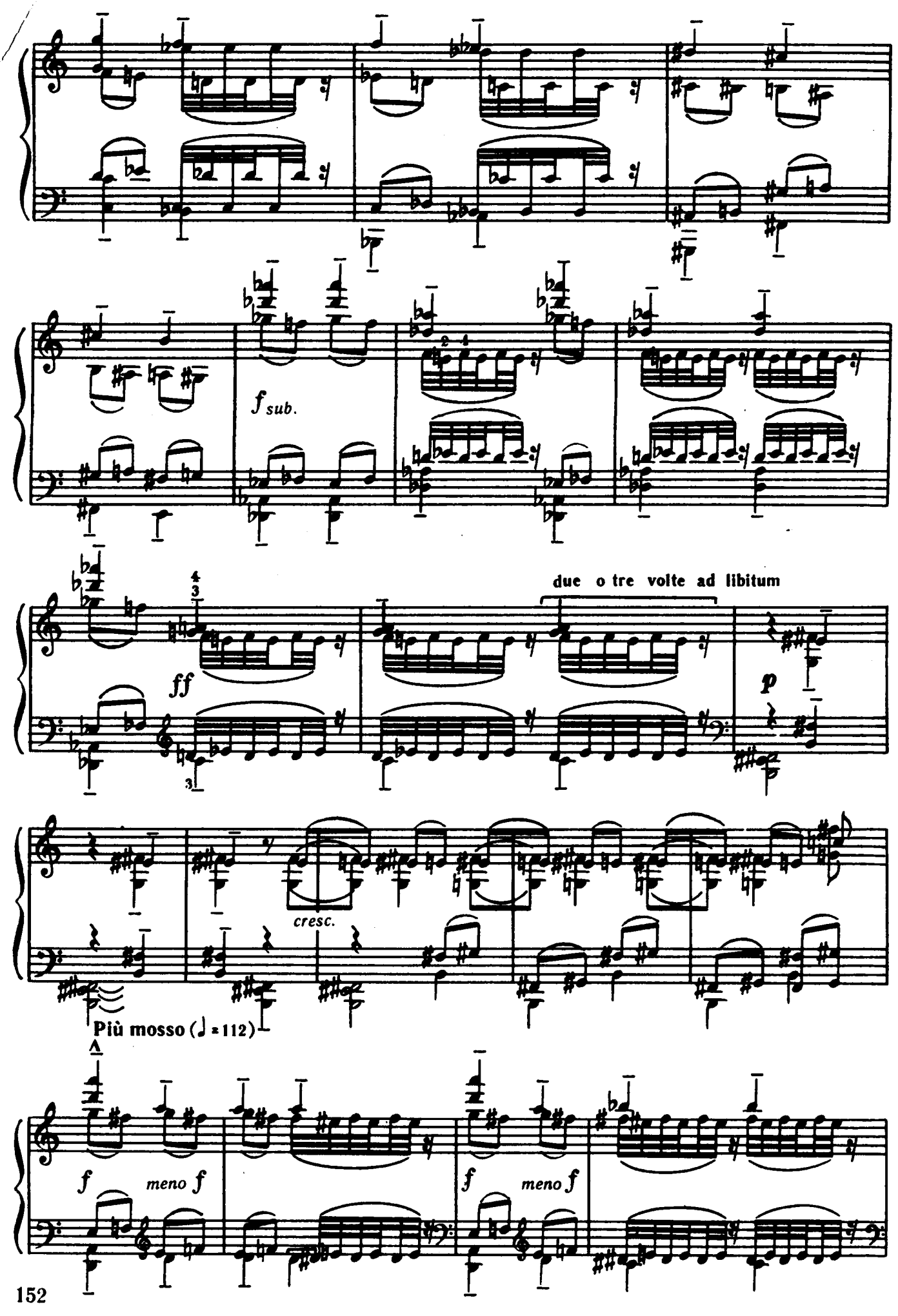
f sub.
ff
due o tre volte ad libitum
p
cresc.
Più mosso (♩ = 112)
f
meno f
f
meno f

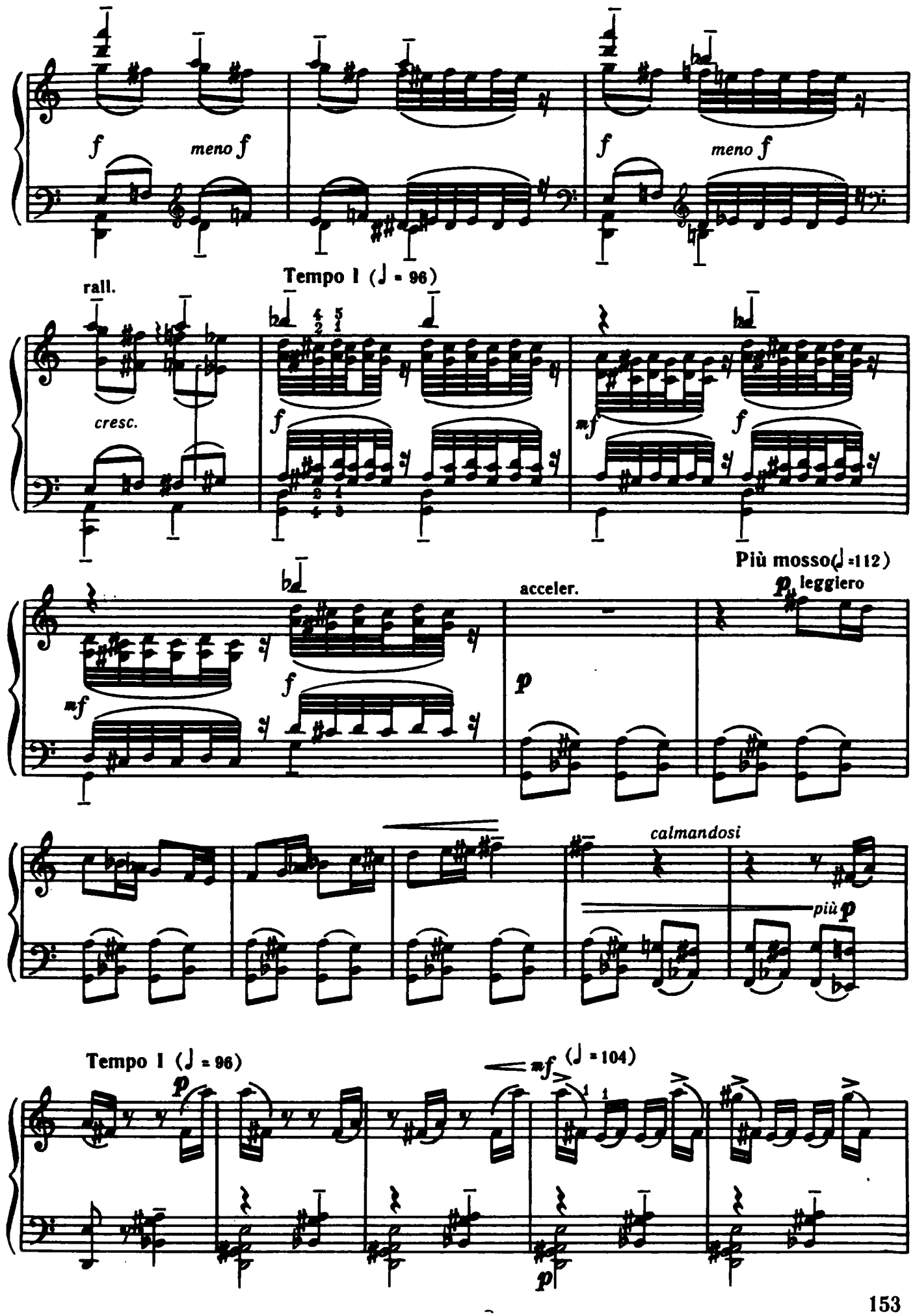
f
meno f
f
meno f
rall.
Tempo I (♩ = 96)
cresc.
f
mf
f
Più mosso (♩ = 112)
mf
f
acceler.
p
p leggiero
calmandosi
più p
Tempo I (♩ = 96)
p
mf
(♩ = 104)
p

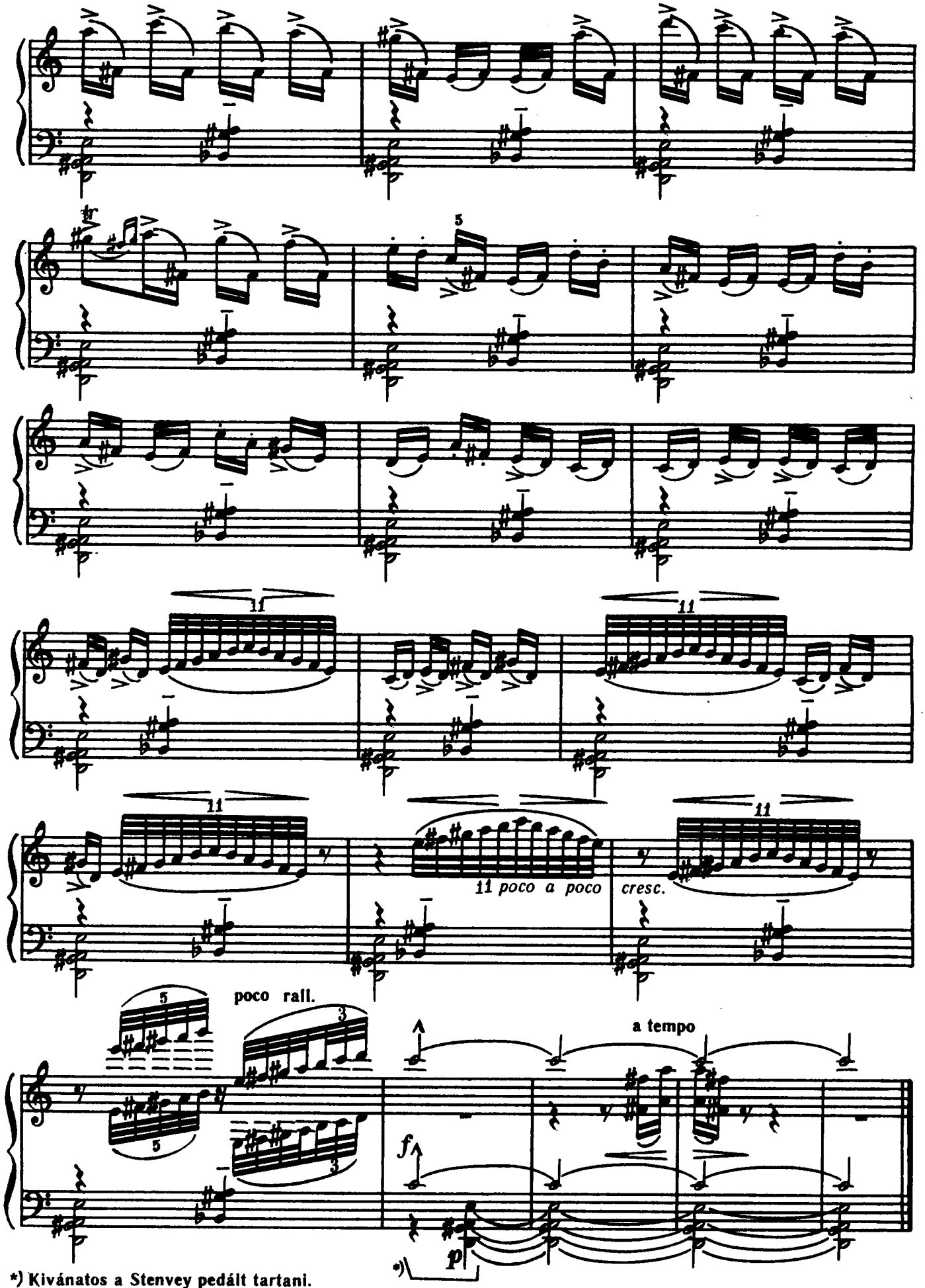

*) Kivánatos a Stenvey pedált tartani.
Бажано утримувати на педалі Стенвея.

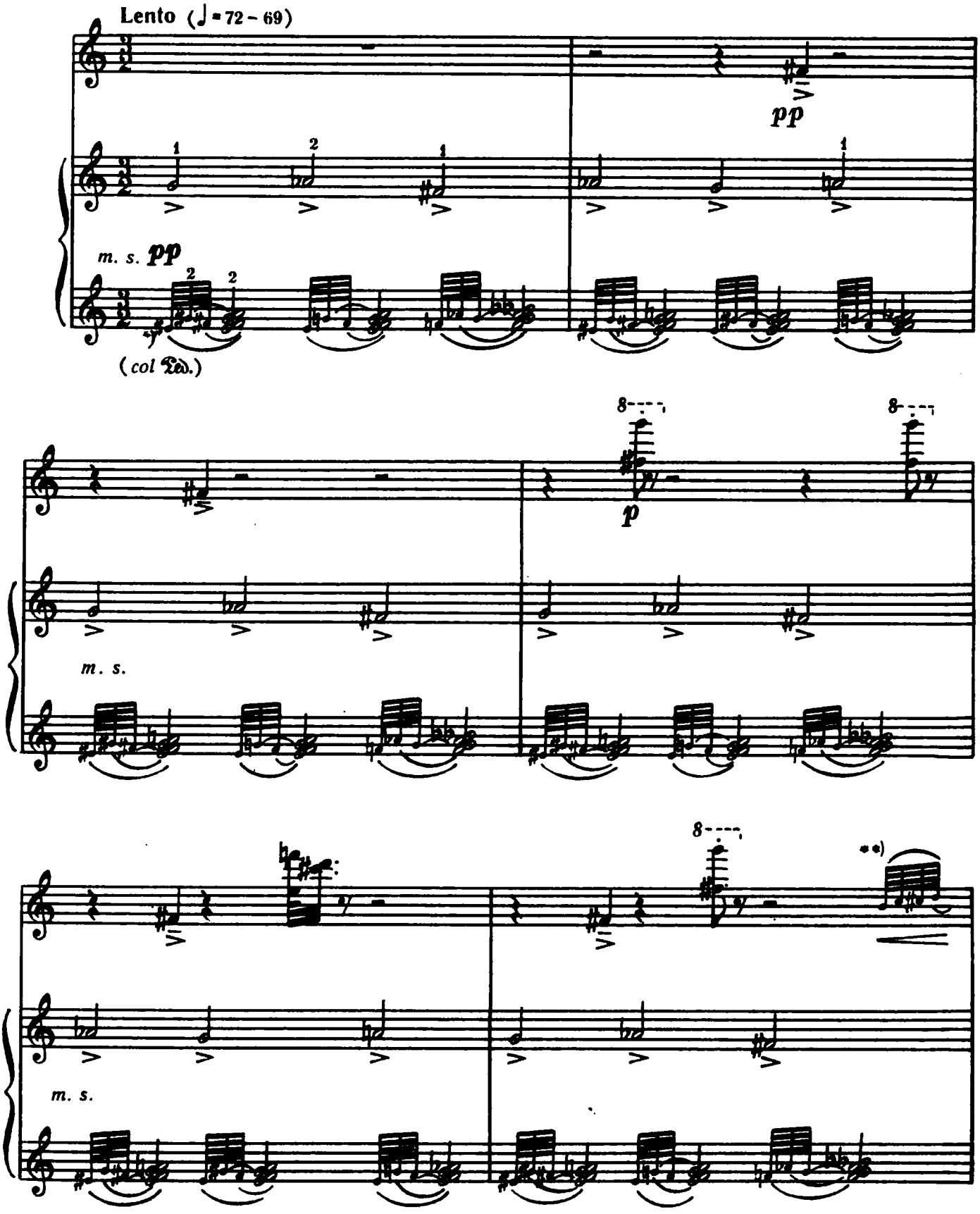

*) Minden csoport az erős résszel kezdődik.
Кожна група починається з сильної долі.

**) Minden csoport a gyenge résszel kezdődik.
Кожна група починається із слабкої долі.

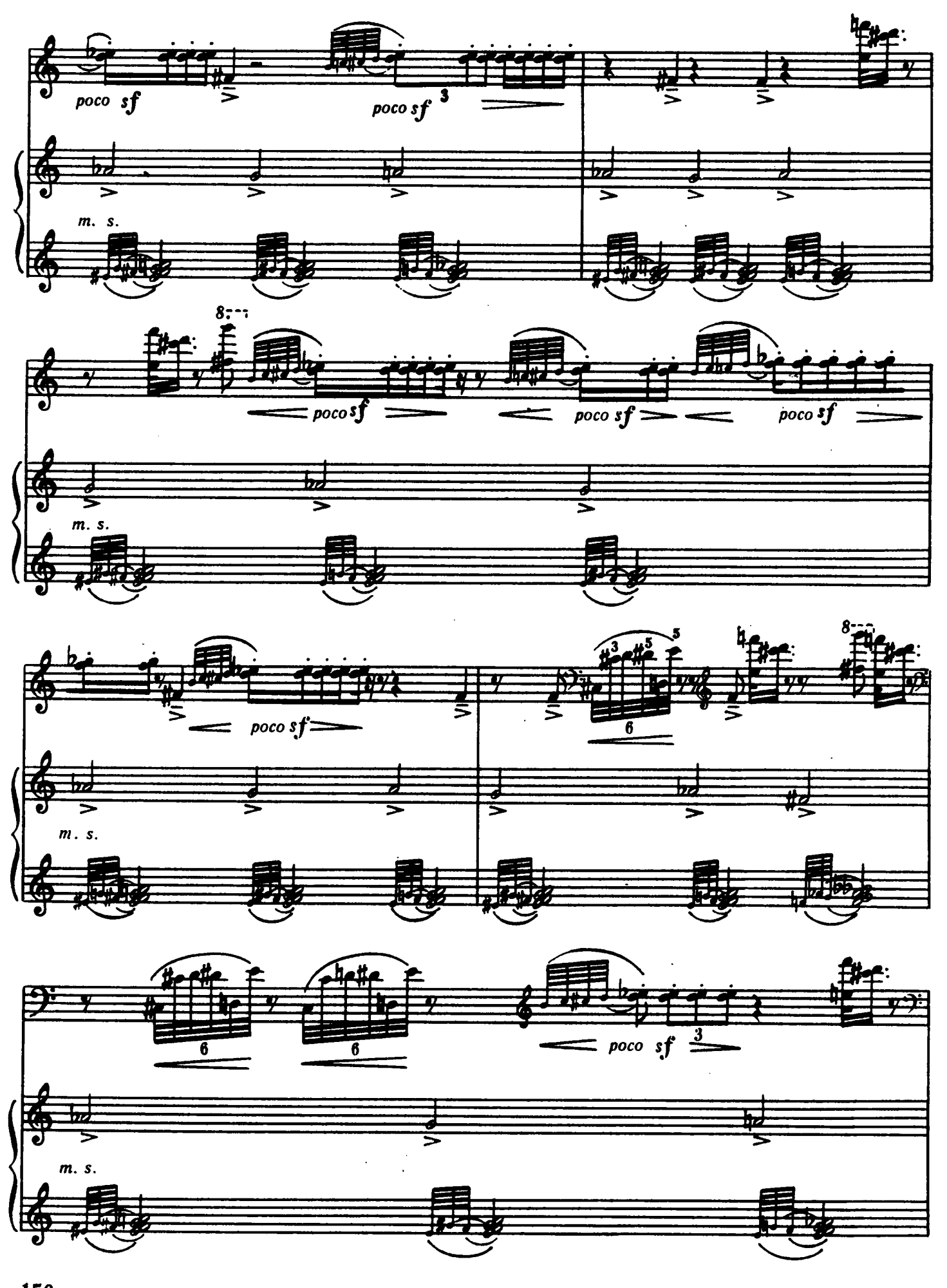
poco sf
poco sf
m. s.
poco sf
poco sf
poco sf
m. s.
poco sf
m. s.
poco sf
m. s.

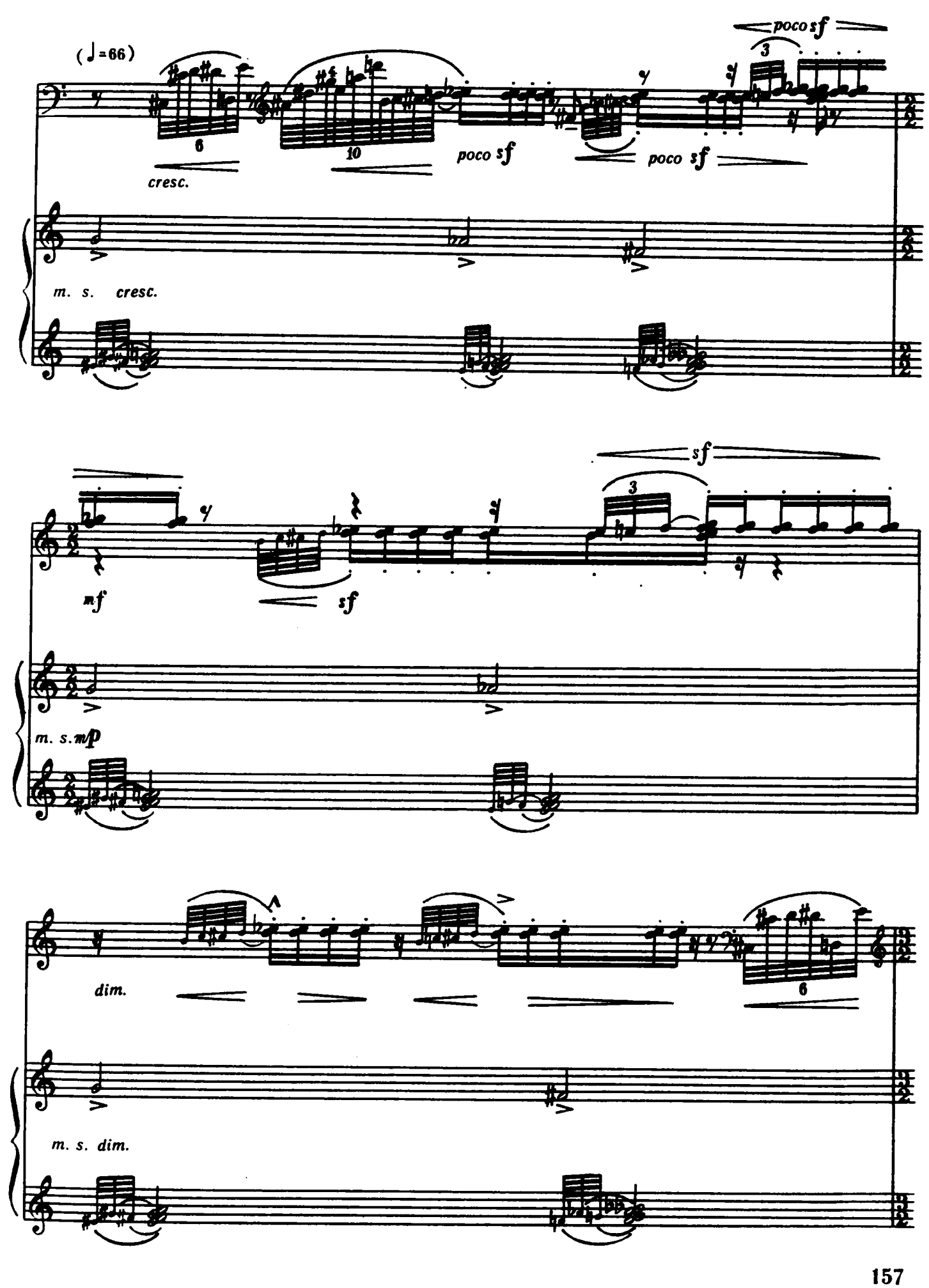
(♩=66)
poco sf
cresc.
poco sf
poco sf
m. s. cresc.
sf
mf
sf
m. s. mp
dim.
m. s. dim.

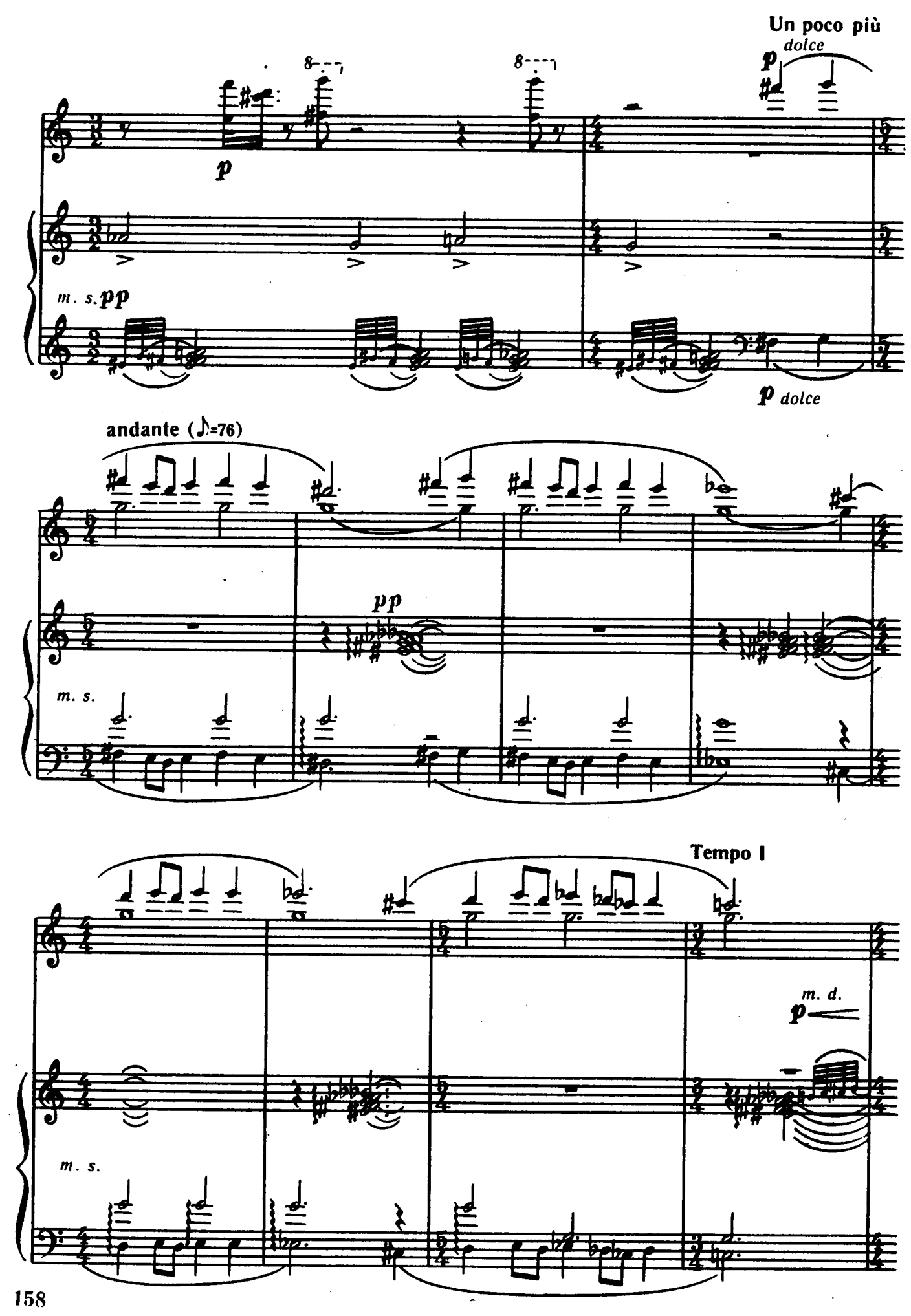
Un poco più
dolce
p
m. s. pp
p dolce
andante (♪=76)
pp
m. s.
Tempo I
m. d.
p
m. s.

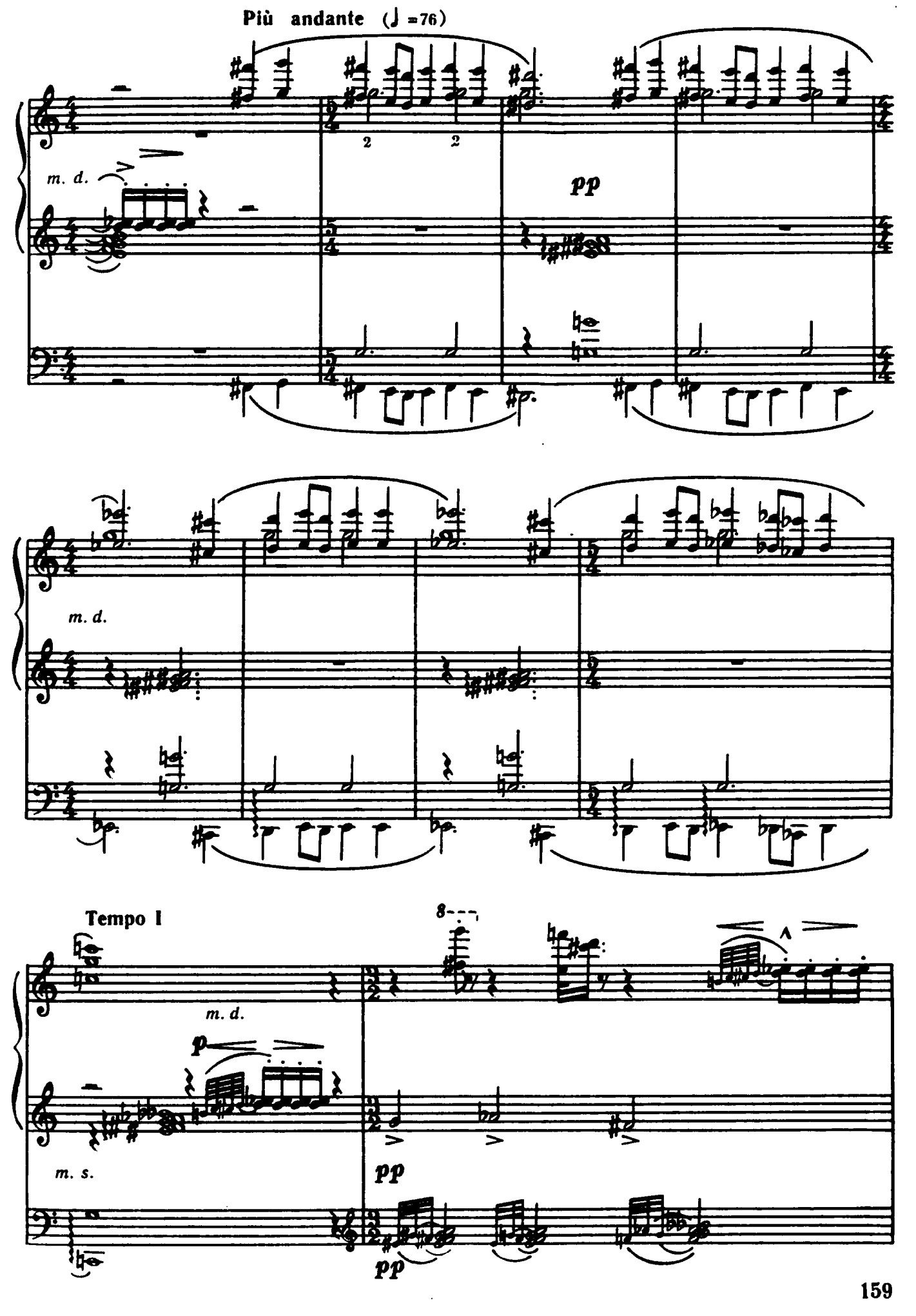
Più andante (♩ =76)
m. d.
pp
m. d.
Tempo I
m. d.
p
m. s.
pp
pp

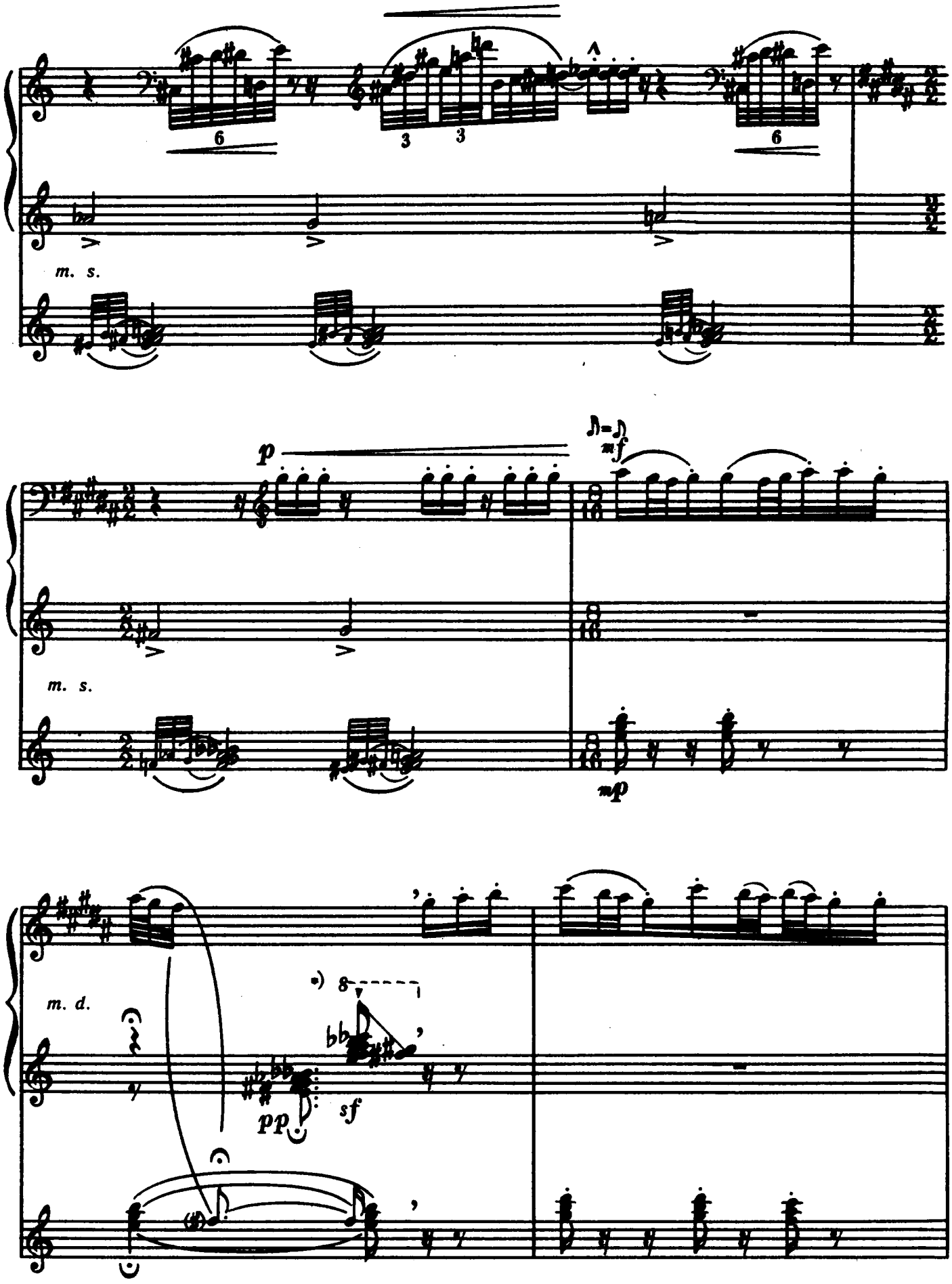

*) Tenyérrel játszani.
Виконувати долонею.

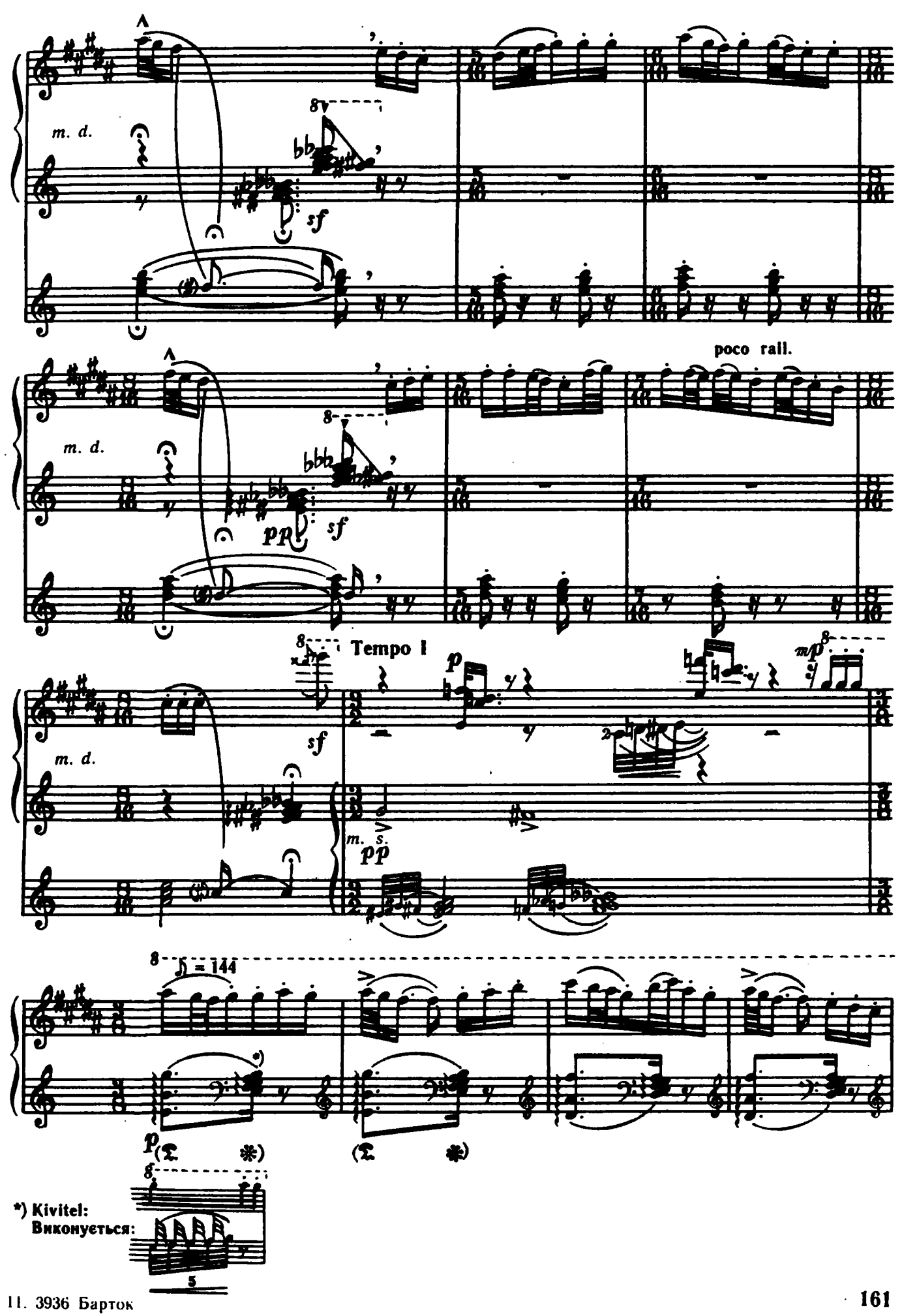
m. d.
sf
poco rall.
pp
Tempo I
p
mp
m. s.
♪ = 144
*) Kivitel:
Виконується:

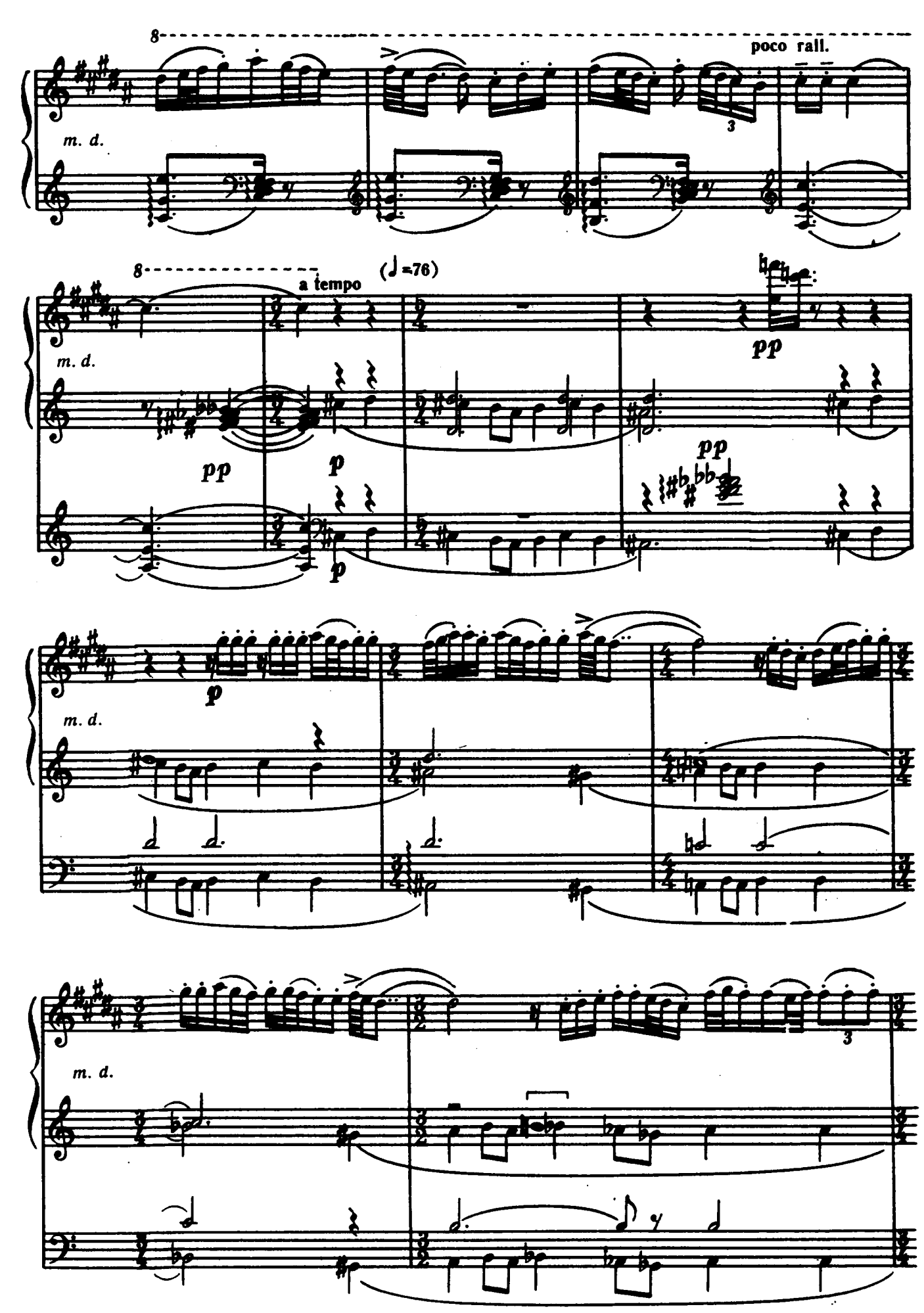
poco rall.
a tempo
(♩=76)
m. d.
pp
p

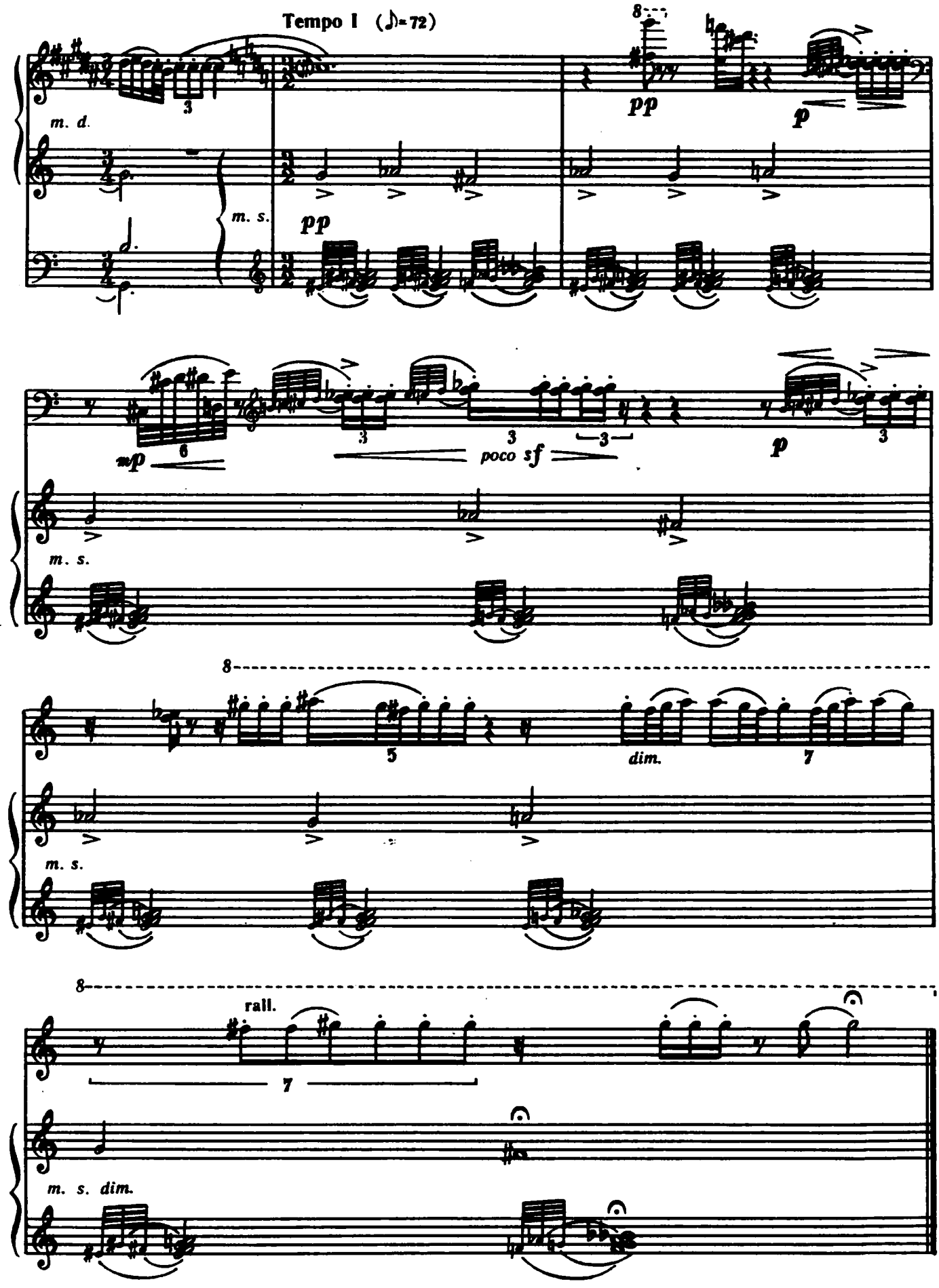
Tempo I (♪=72)
m. d.
m. s.
pp
p
mp
poco sf
dim.
rall.
m. s. dim.

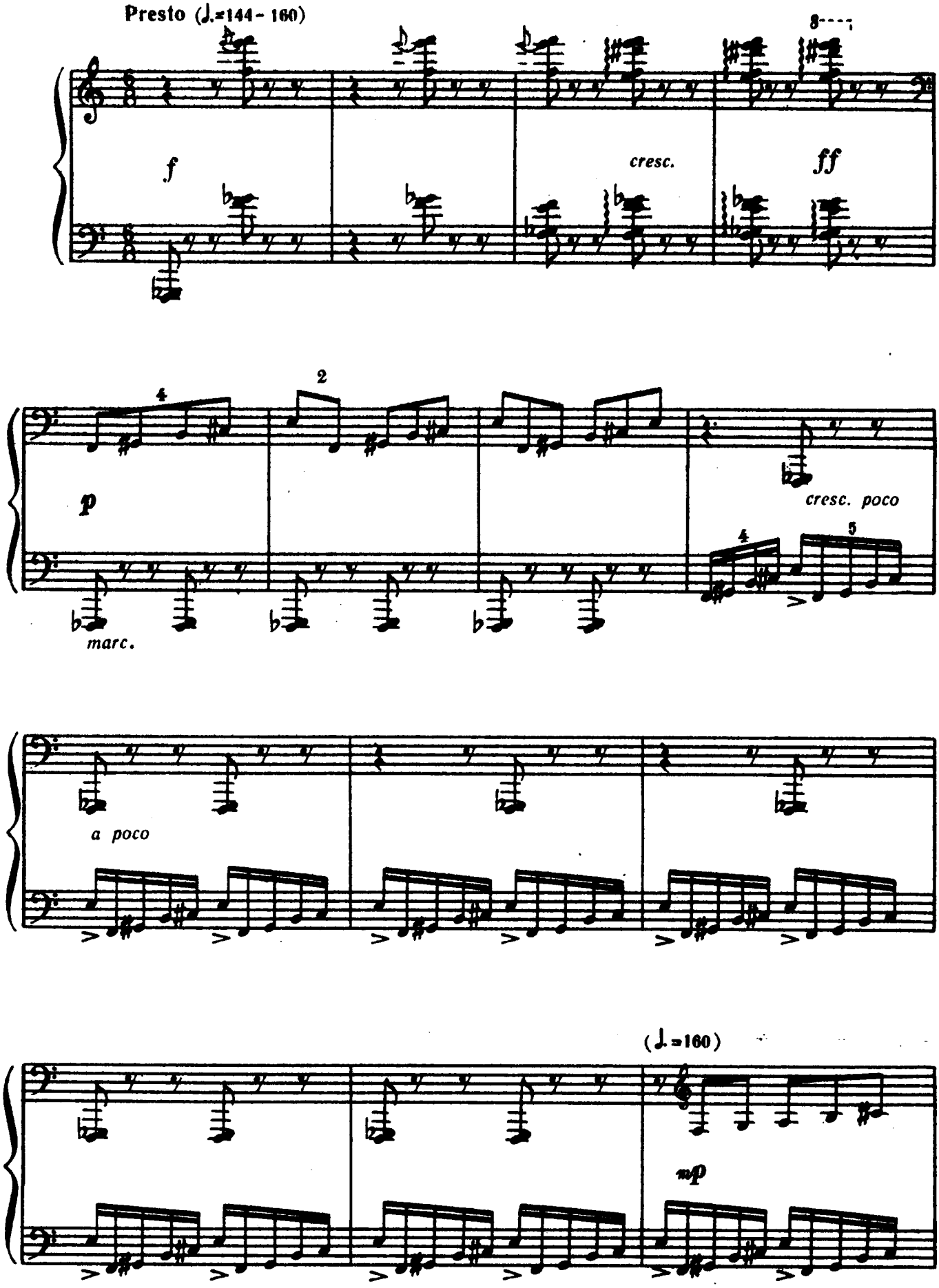
Presto (♩.=144 - 160)
f
cresc.
ff
p
marc.
cresc. poco
a poco
(♩.=160)
mp

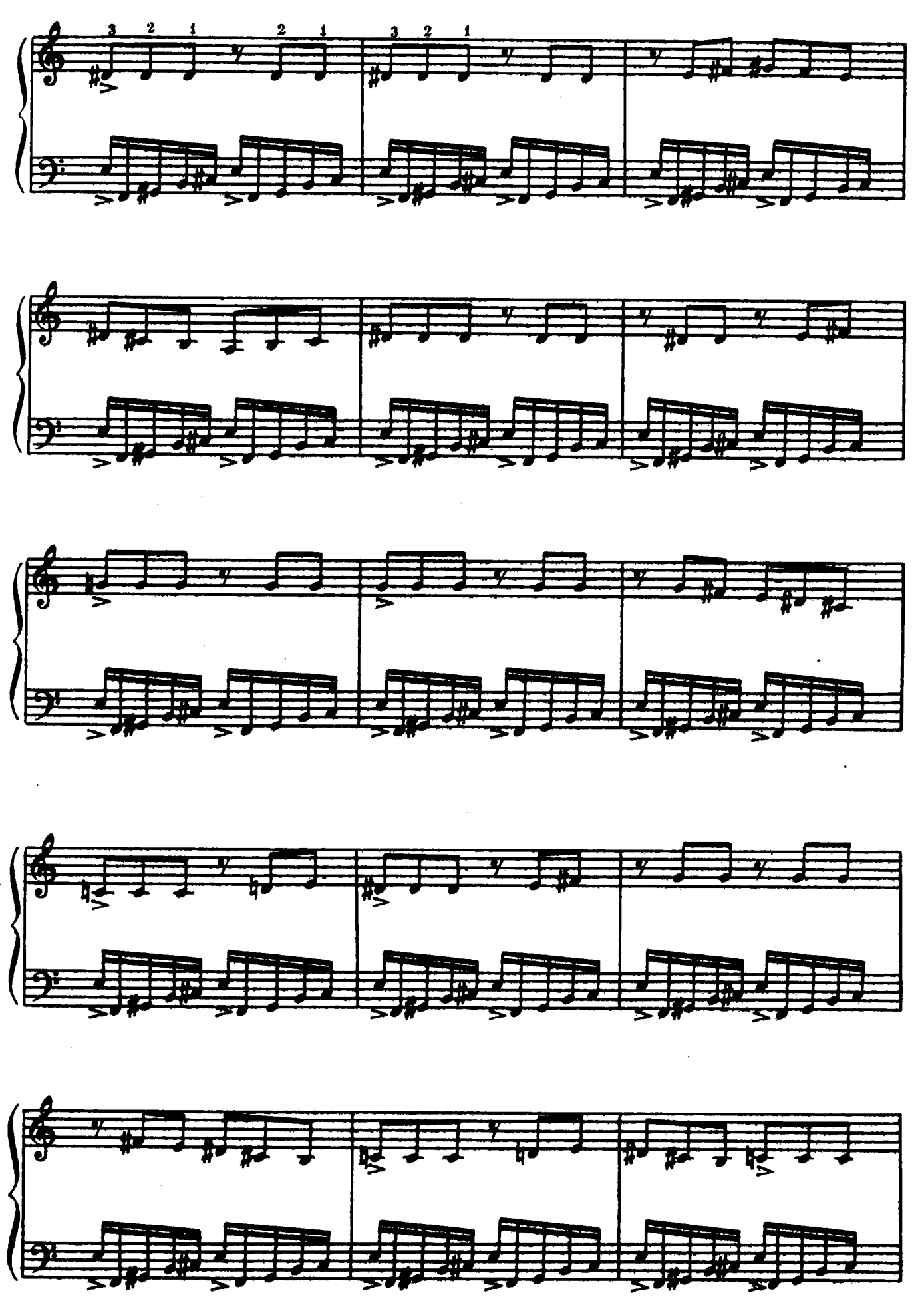
3 2 1 2 1 3 2 1

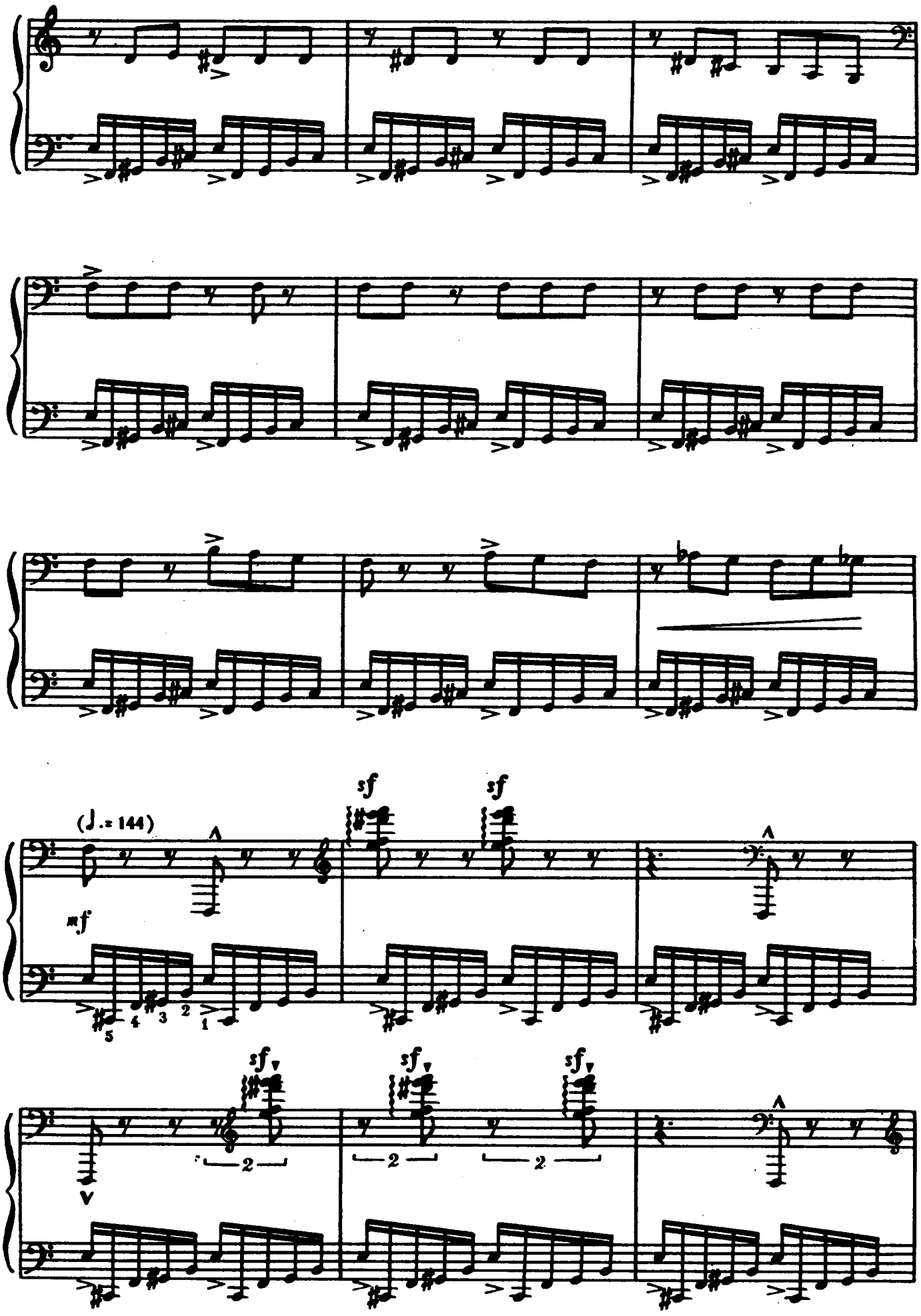
(♩.= 144)
mf
sf
sf
sf
sf
sf

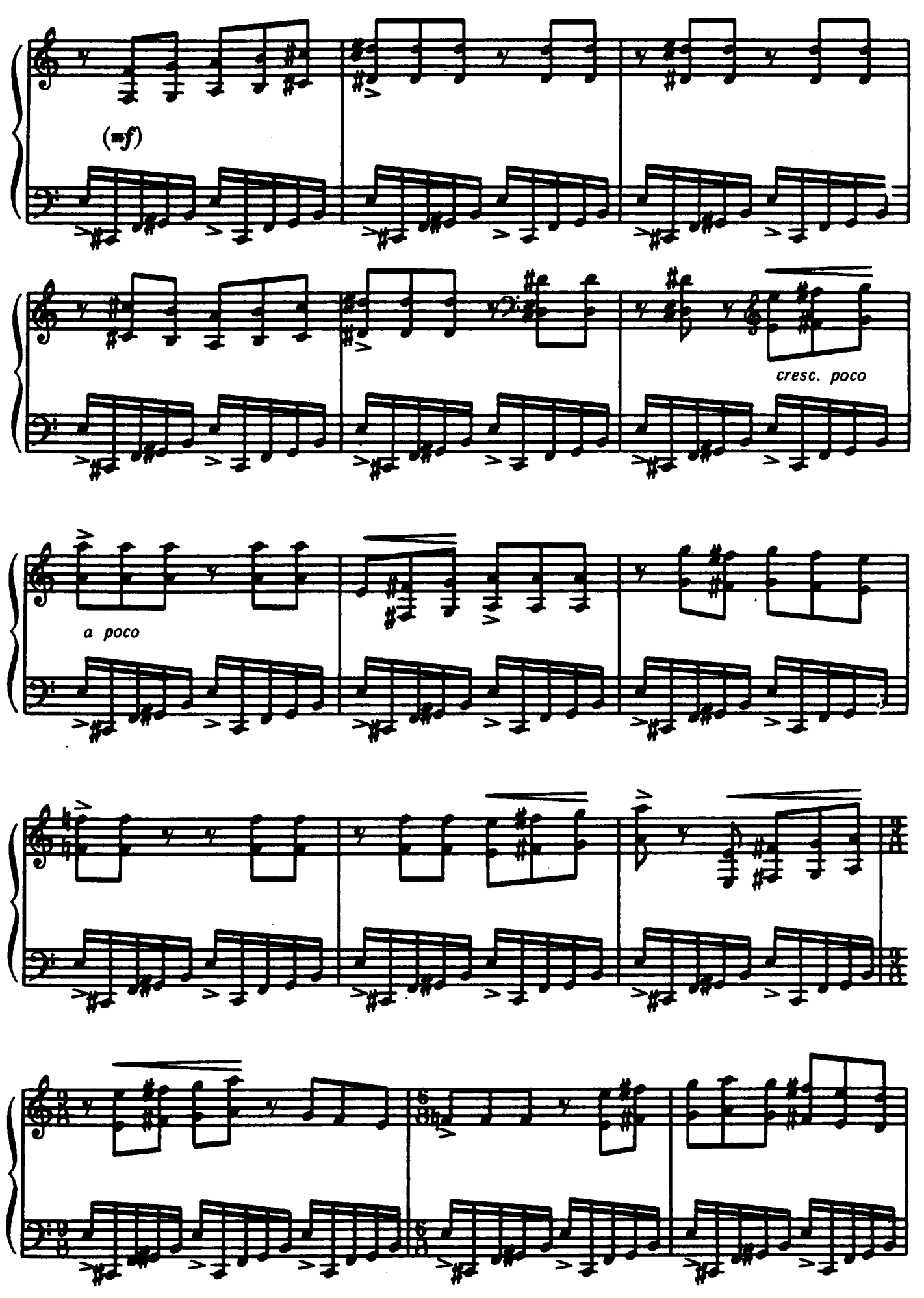
(mf)
cresc. poco
a poco

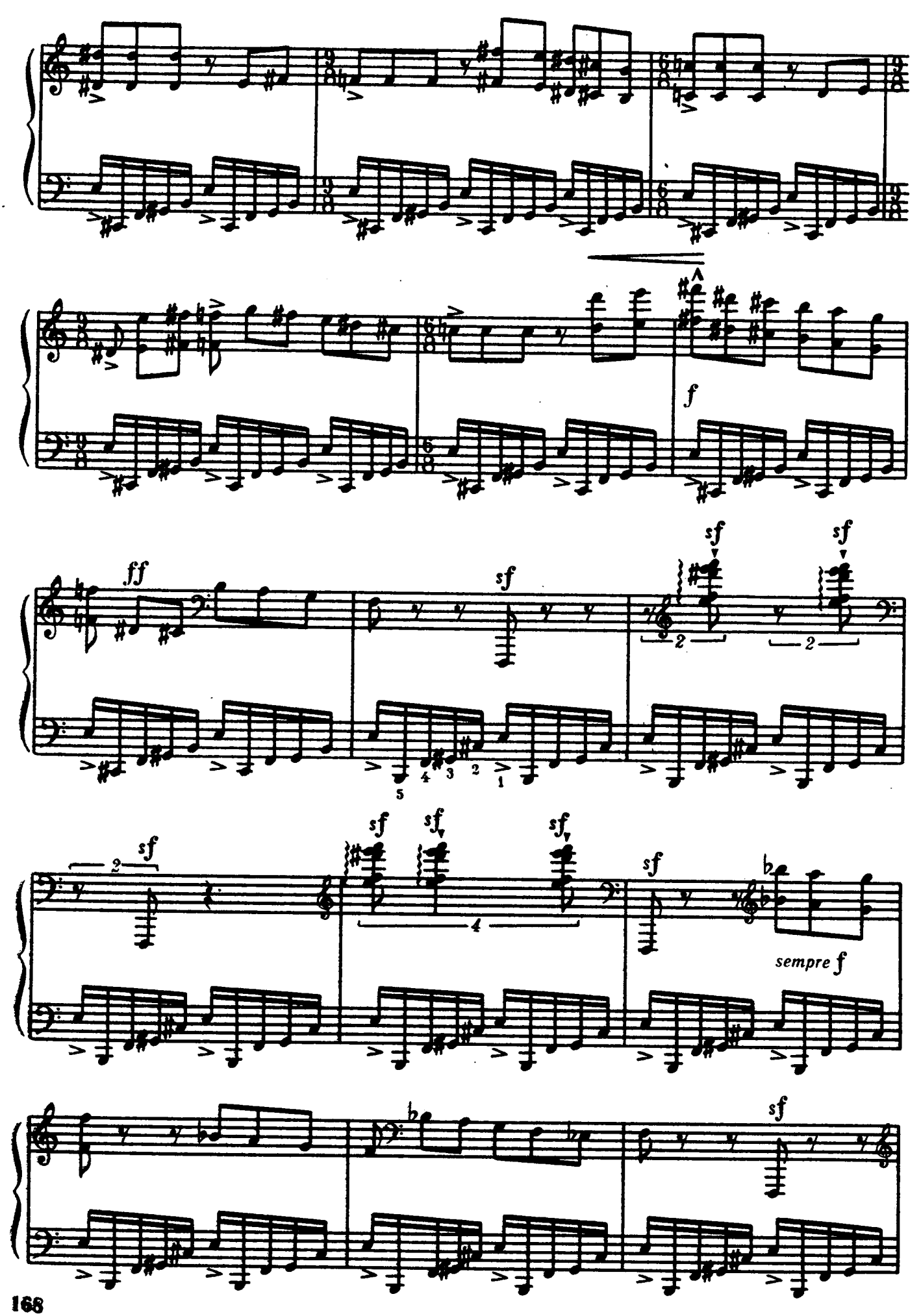
f
ff
sf
sf
sf
sf
sf
sf
sf
sf
sf
sempre f

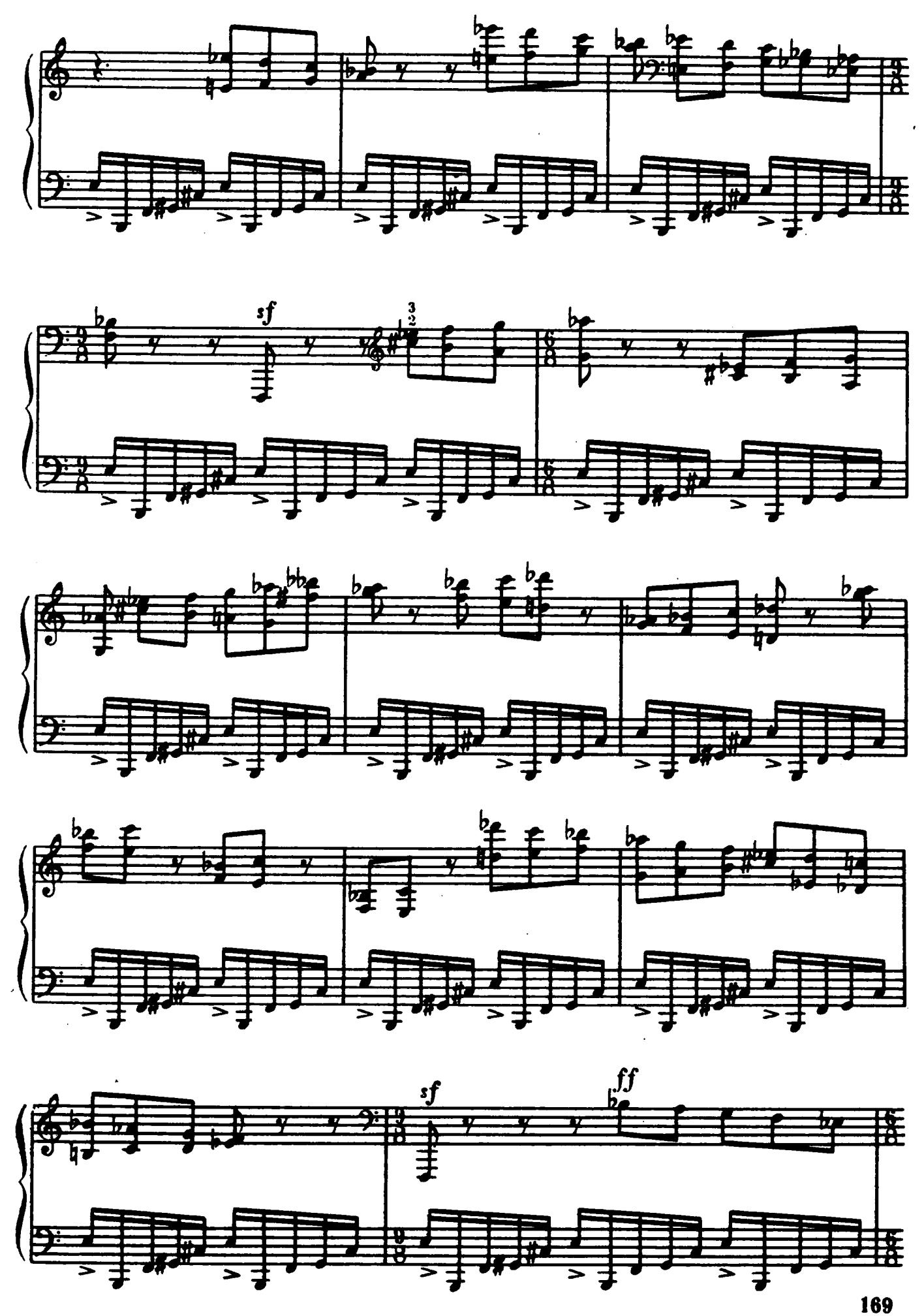
sf
sf
ff

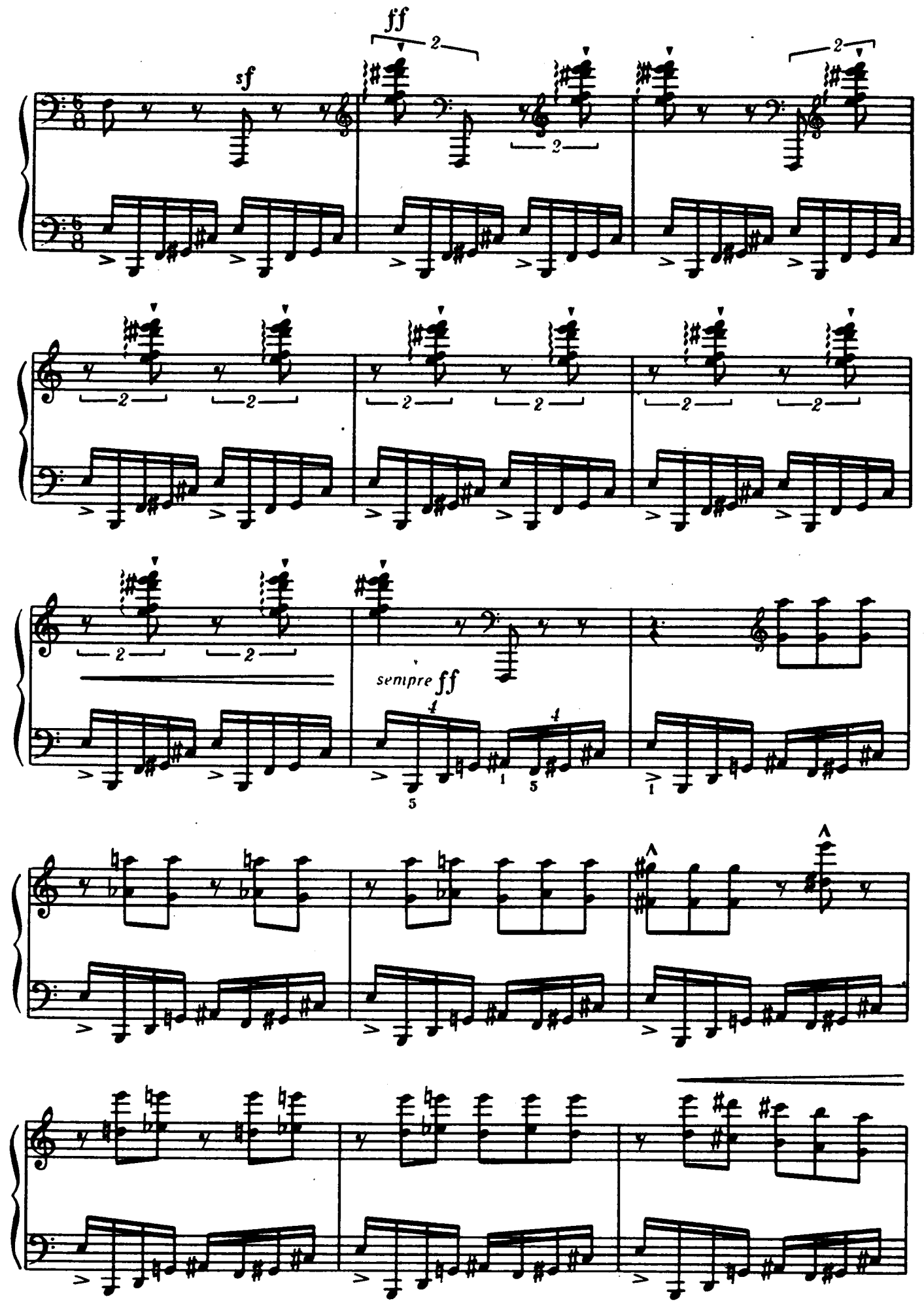
sf
ff
sempre ff

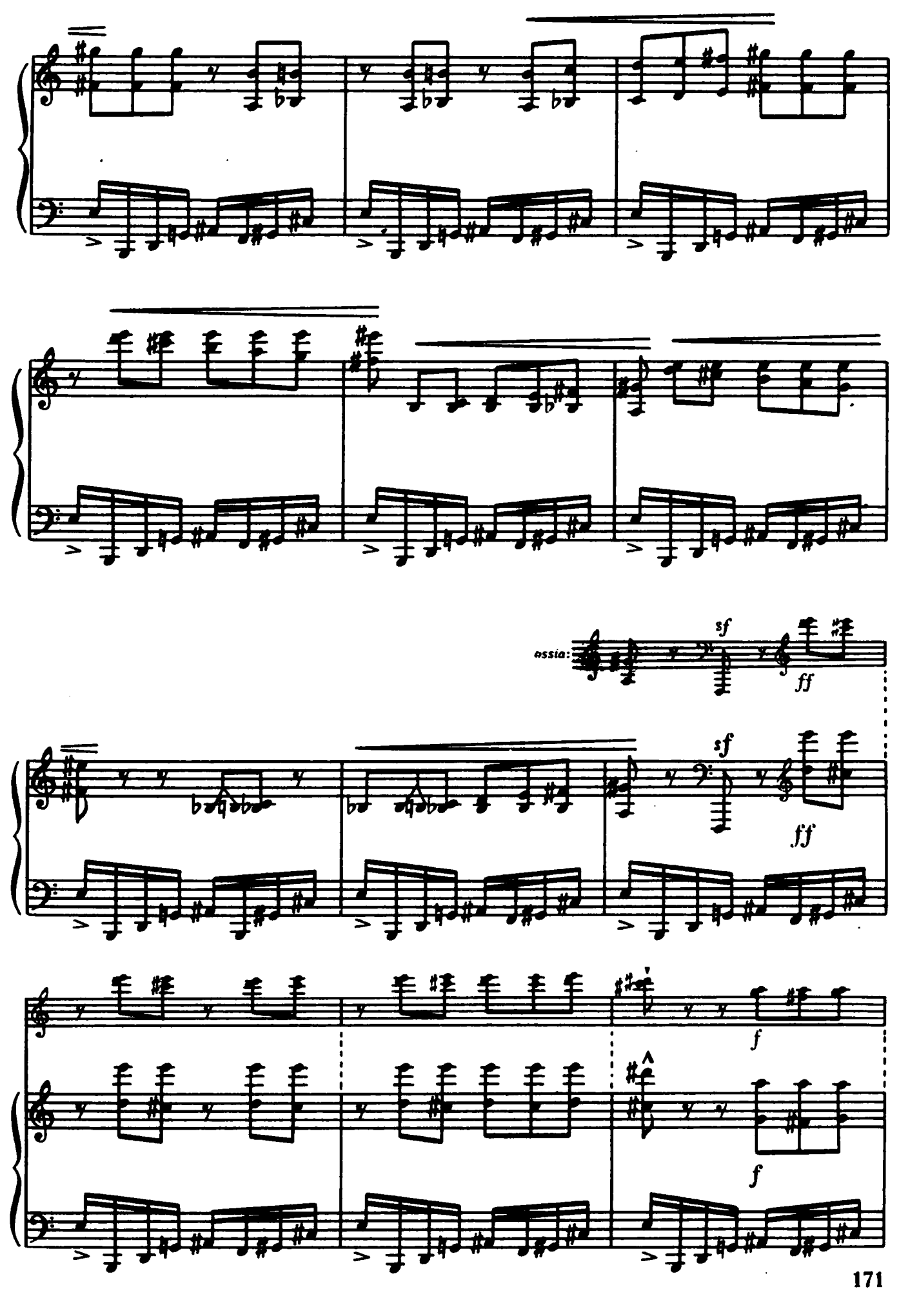
ossia:
sf
ff
sf
ff
f
f

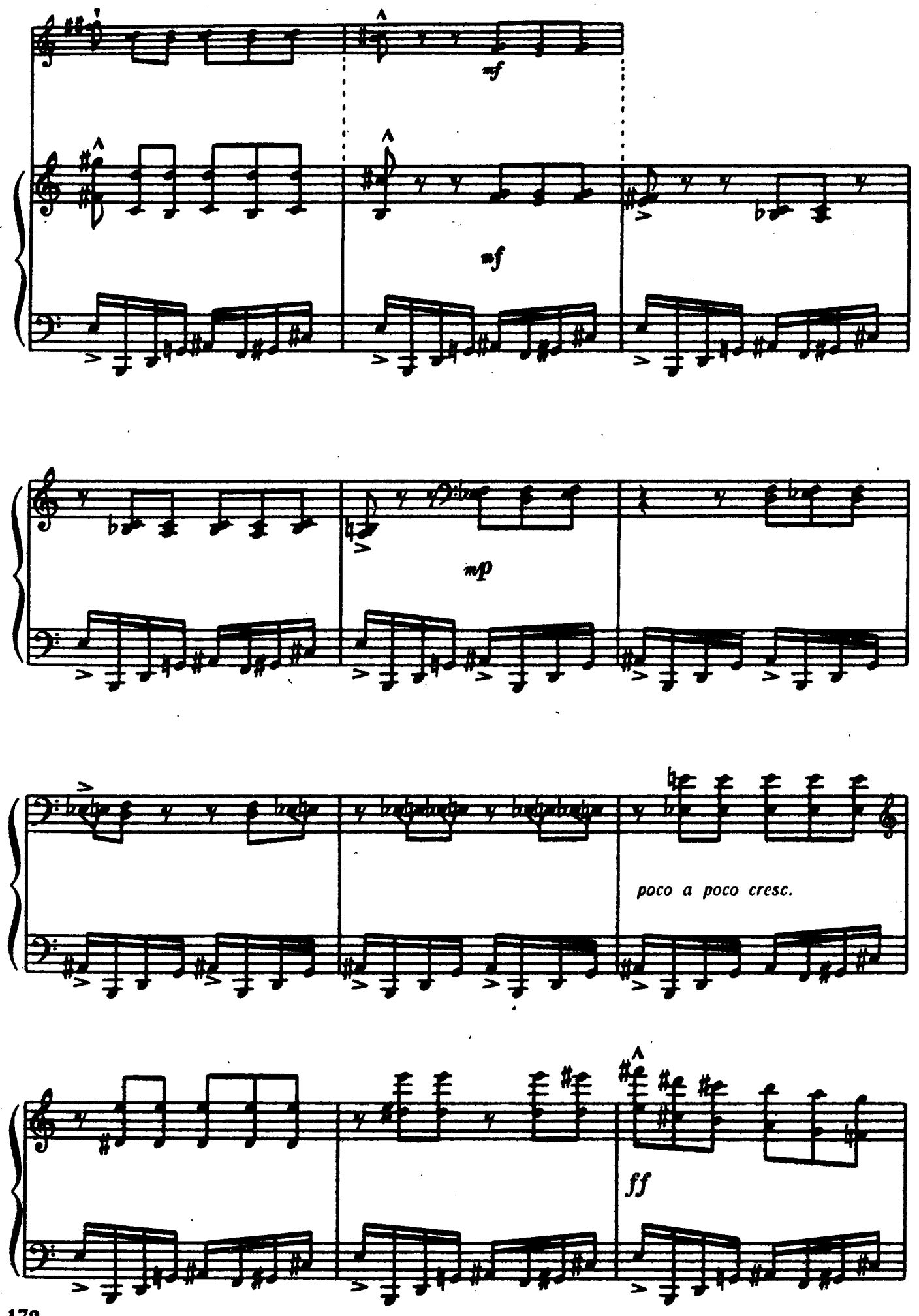
mf
mf
mp
poco a poco cresc.
ff

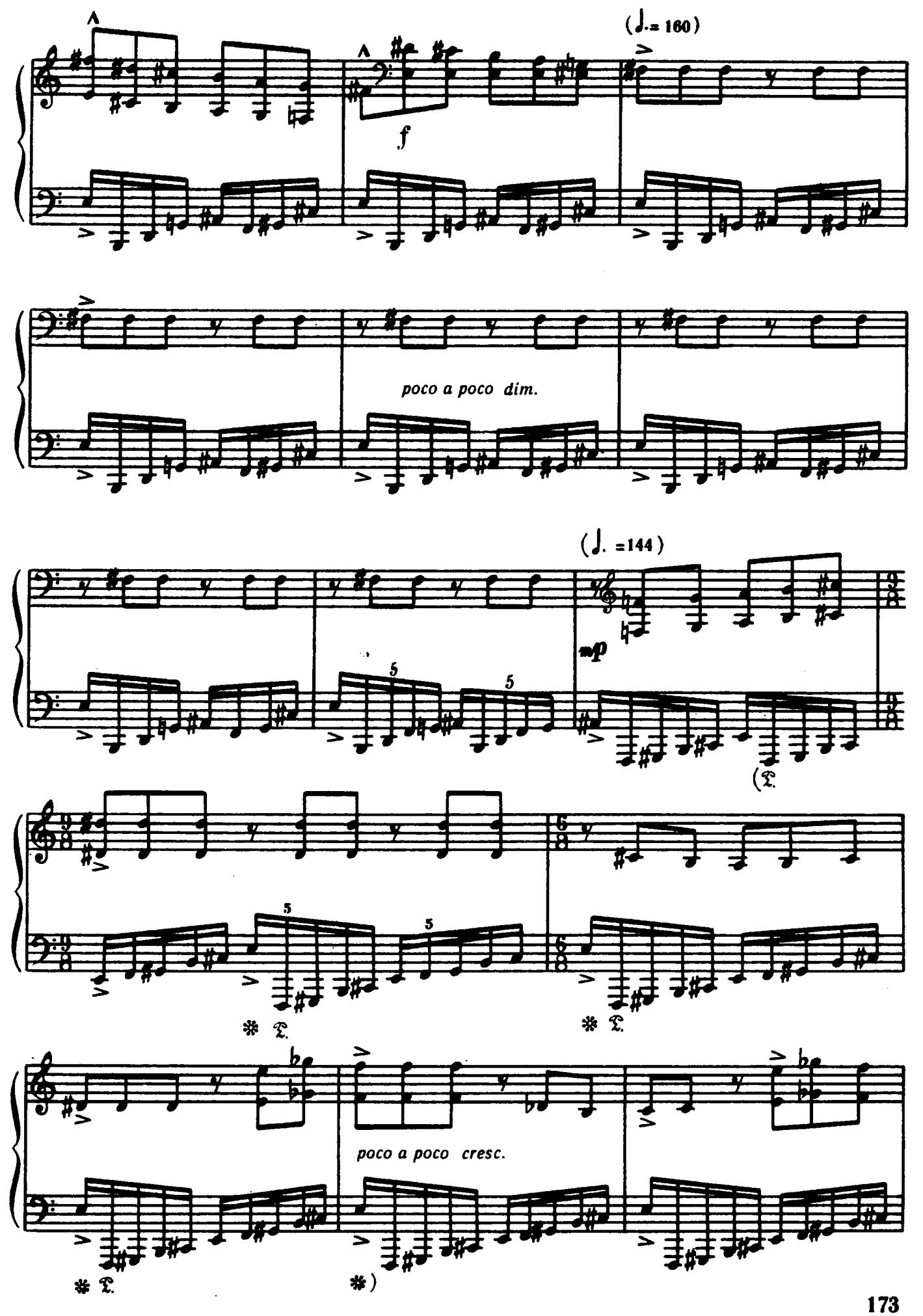
(♩.= 160)
f
poco a poco dim.
(♩. =144)
mp
poco a poco cresc.

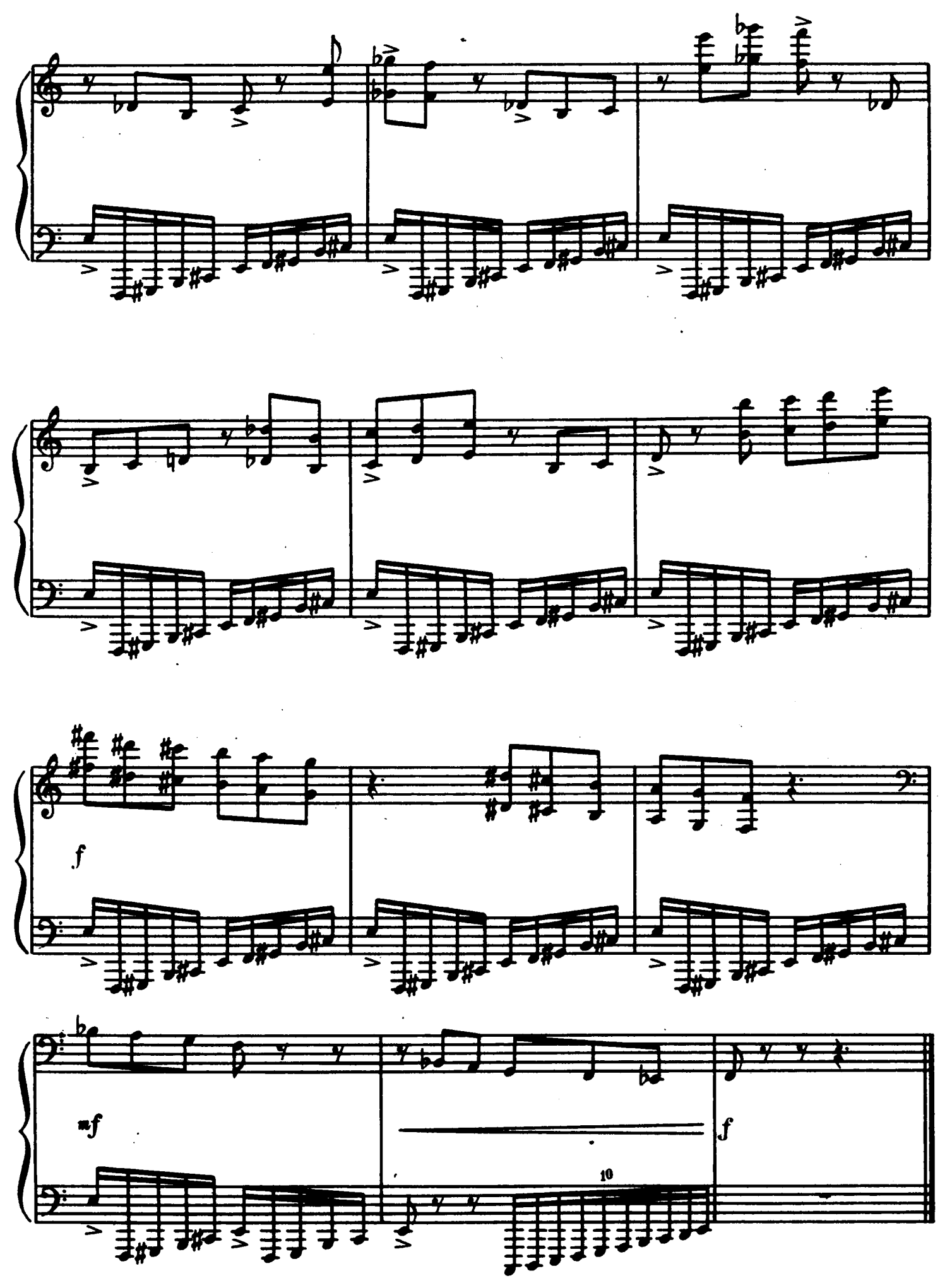
f
mf
f