E 14-7

Dono del Maestro M. F. Casorati

SONATE

Für das

Piano-Forte

von

IGNAZ MOSCHELES

Op. 27.

BIBLIOTECA DEL CONSERVATORIO DI MUSICA GIUSEPPE VERDI DI MILANO

Wien bey Artaria und Comp.

2319 P. 1/40 v. A. W.

Cm 285

WIENS EMPFINDUNGEN

bey der Rückkehr Seiner Majestät

Franz des Ersten

Kaiser von Oesterreich ꝛc. ꝛc.

im Jahre 1814.

Eine charakteristische

SONATE

für das Piano Forte

von

IGNAZ MOSCHELES

27ten Werk

Wien bey Artaria & Comp.

BIBLIOTECA DEL R. CONSERVATORIO DI MUSICA GIUSEPPE VERDI DI MILANO

No 2319.

Ausdruk des innigen Wonnegefühls bey der glorreichen Rückkehr seiner Majestät.

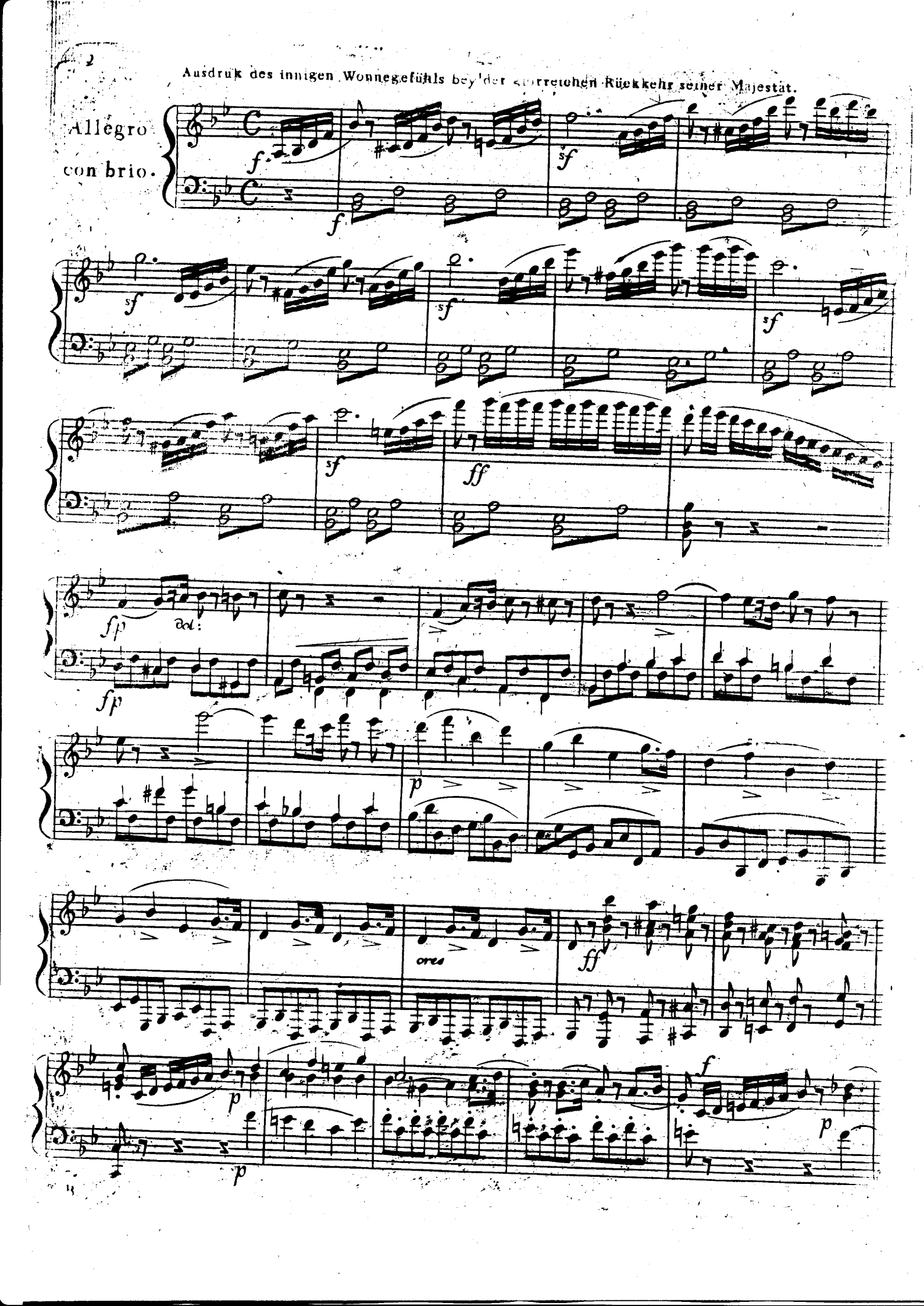

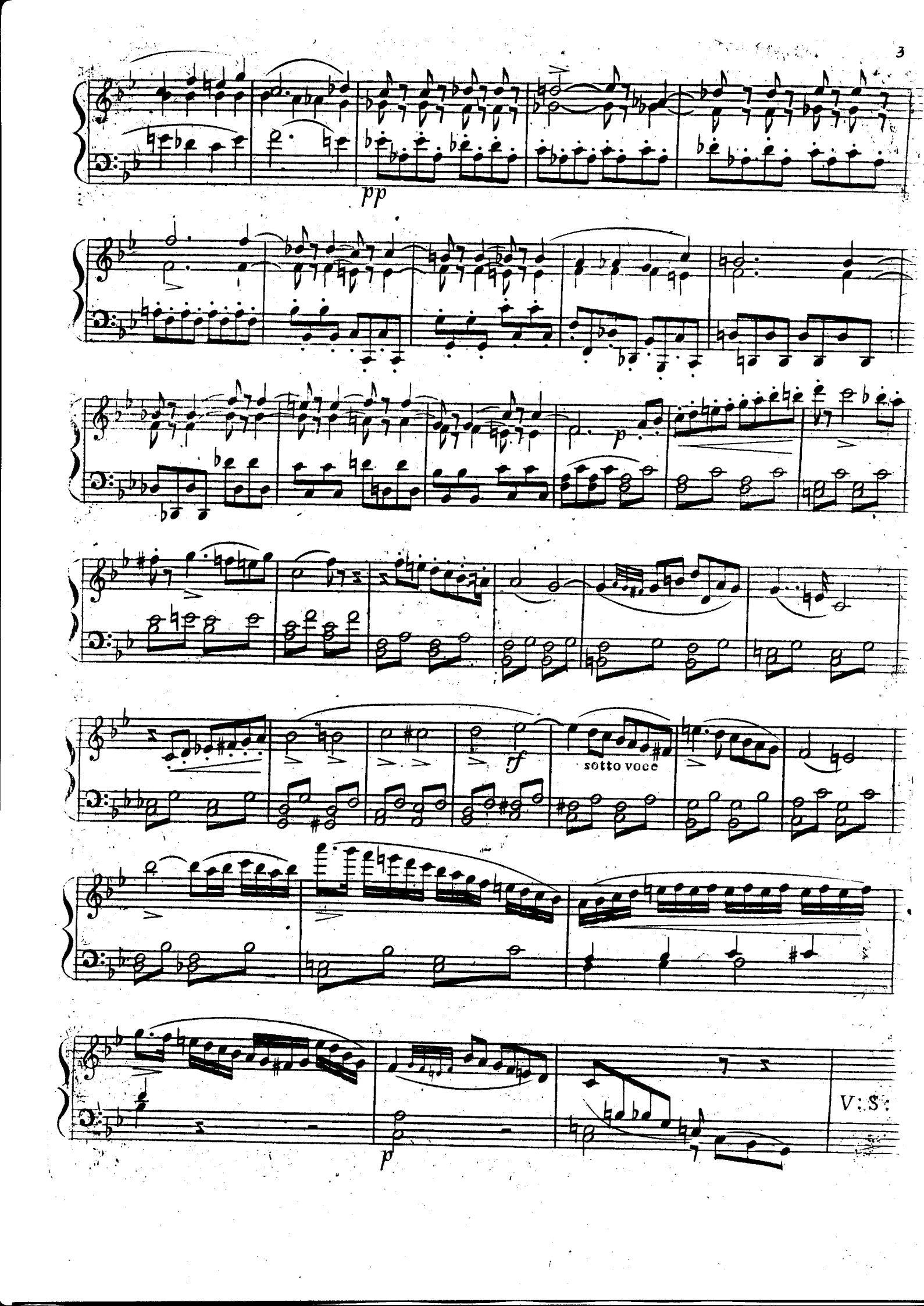
pp
p
rf
sotto voce
p
V.S.

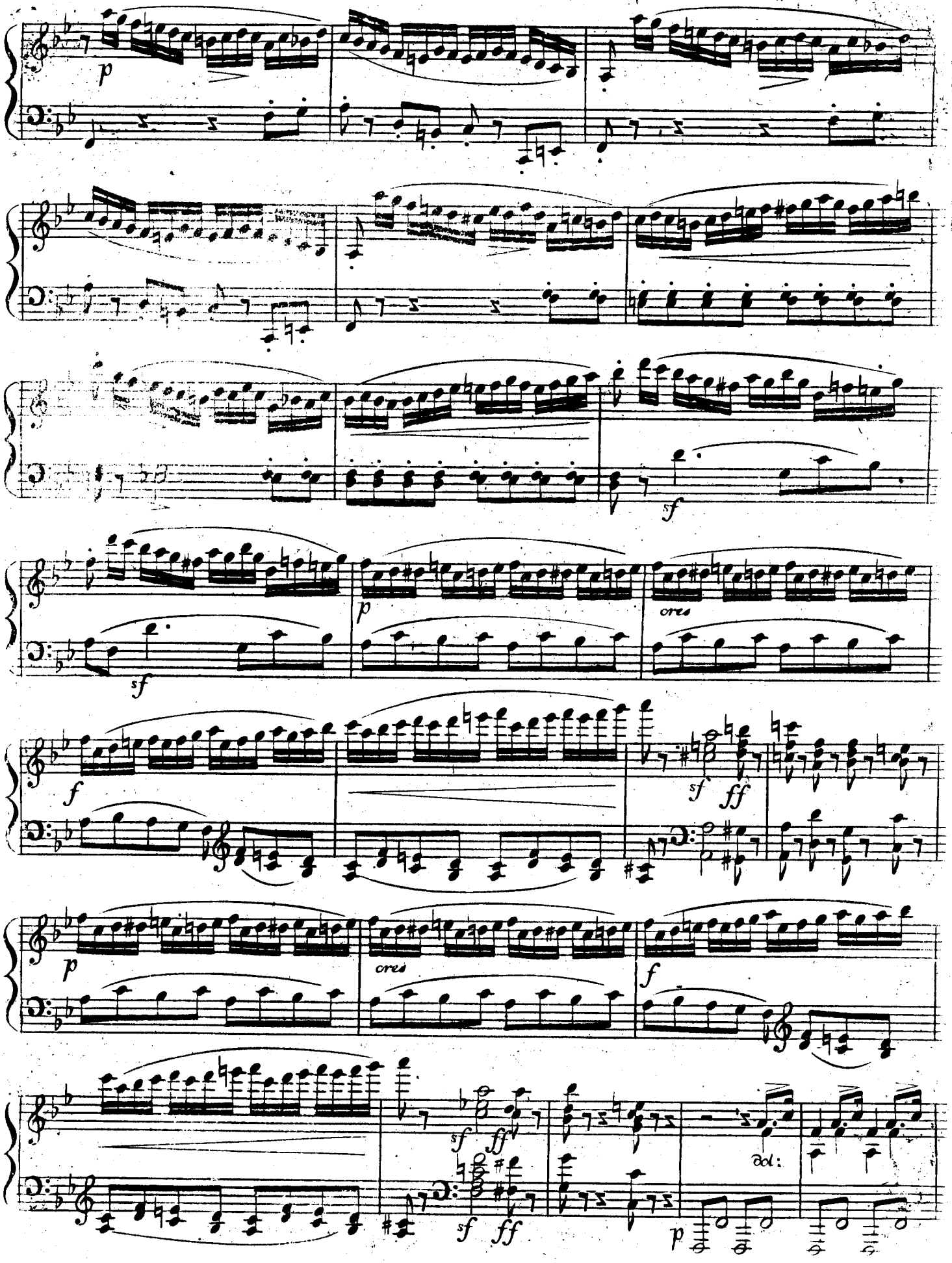
p
sf
p
cres
f
sf
ff
p
cres
f
sf
ff
sf
ff
p

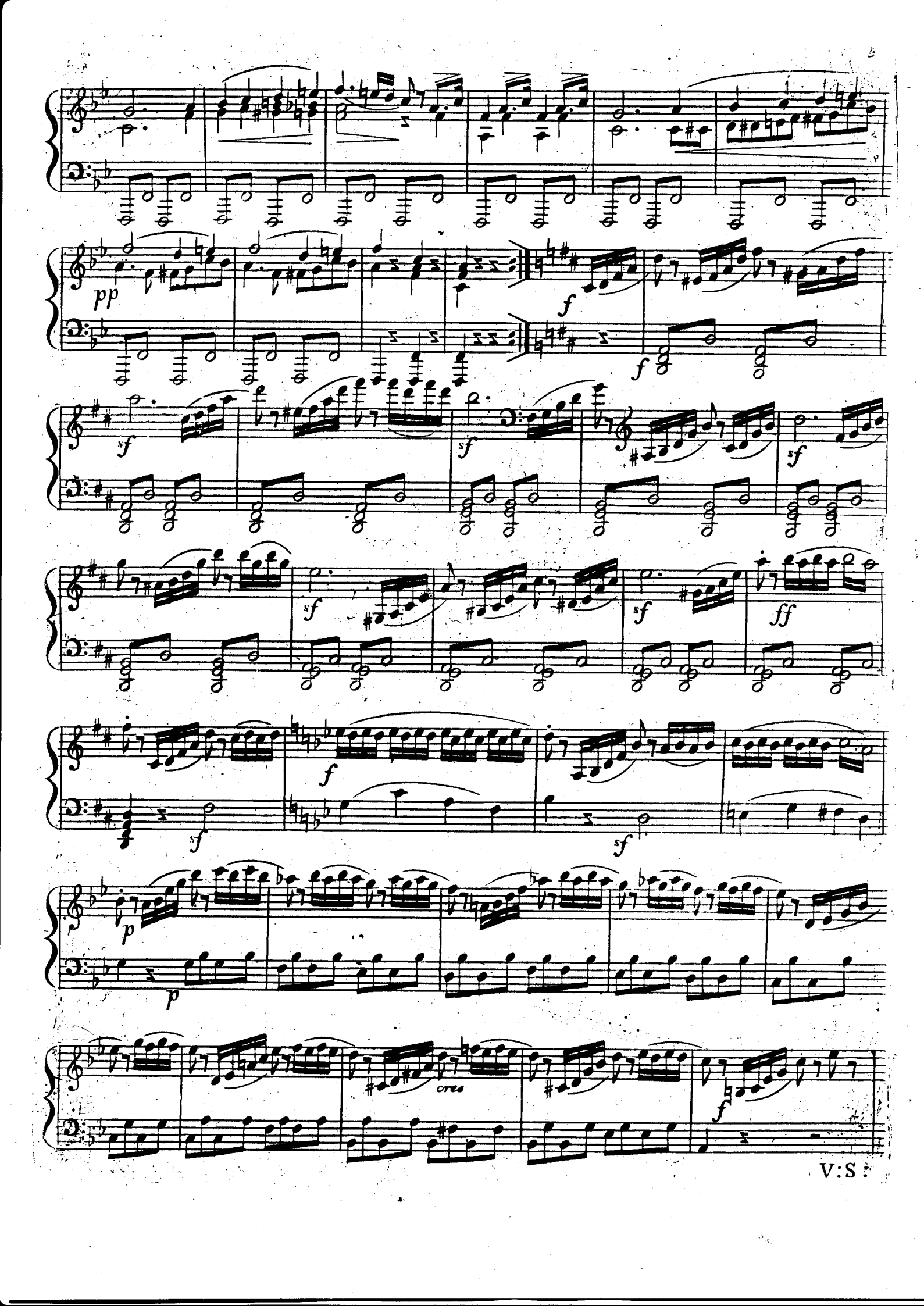

V.S.

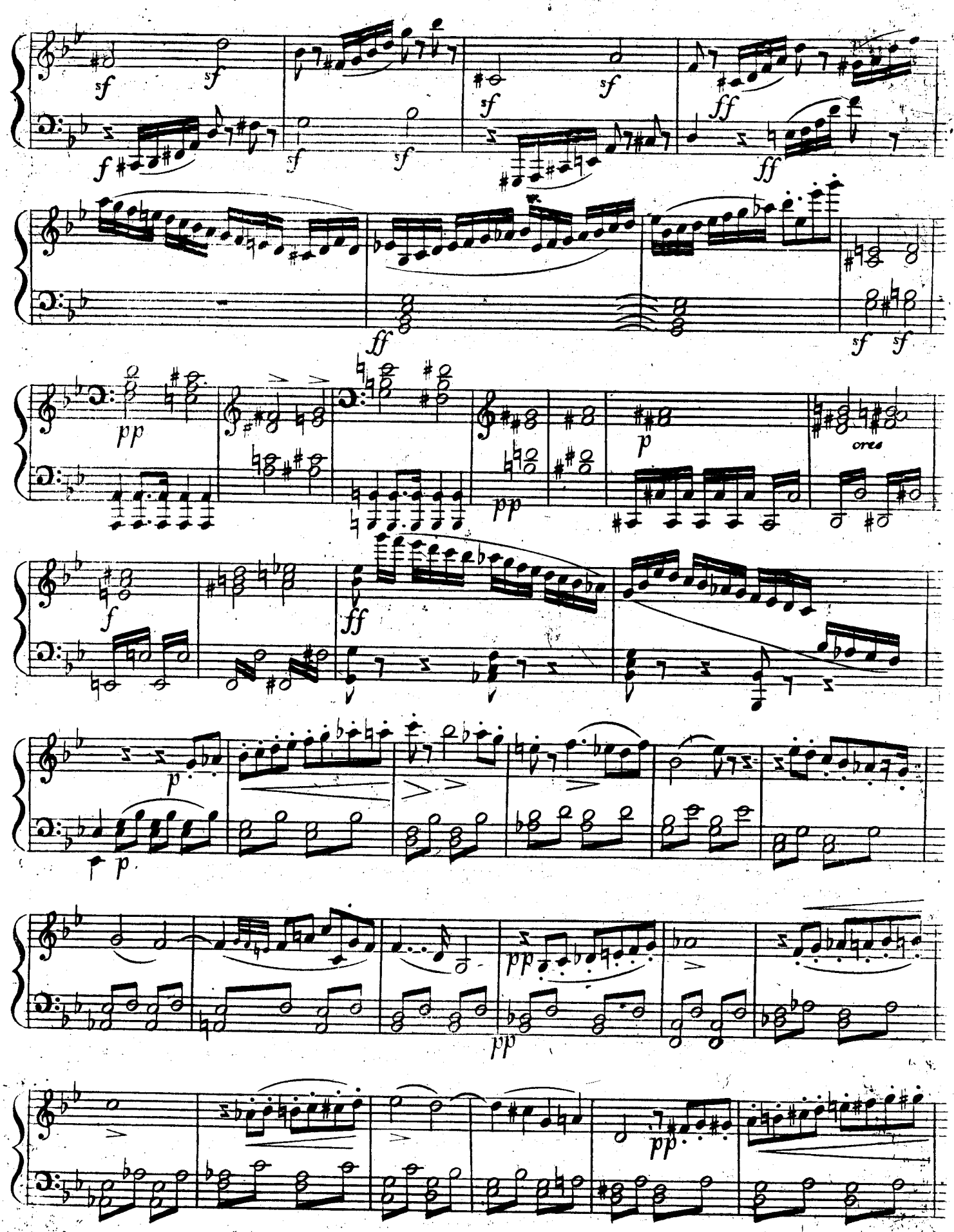
sf
f
ff
pp
p
ores

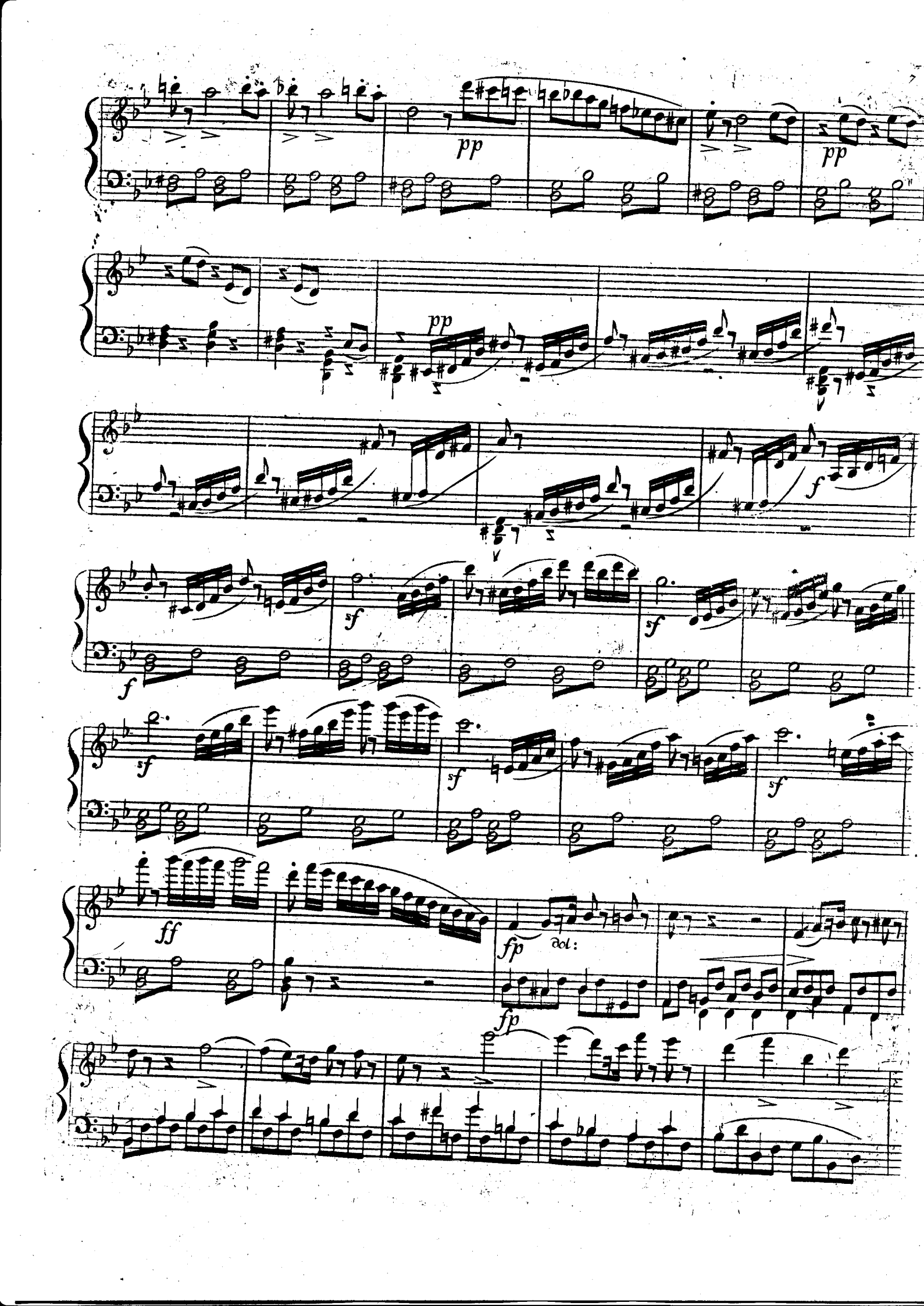
pp
pp
pp
f
f
sf
sf
sf
sf
sf
ff
fp
dol:
fp

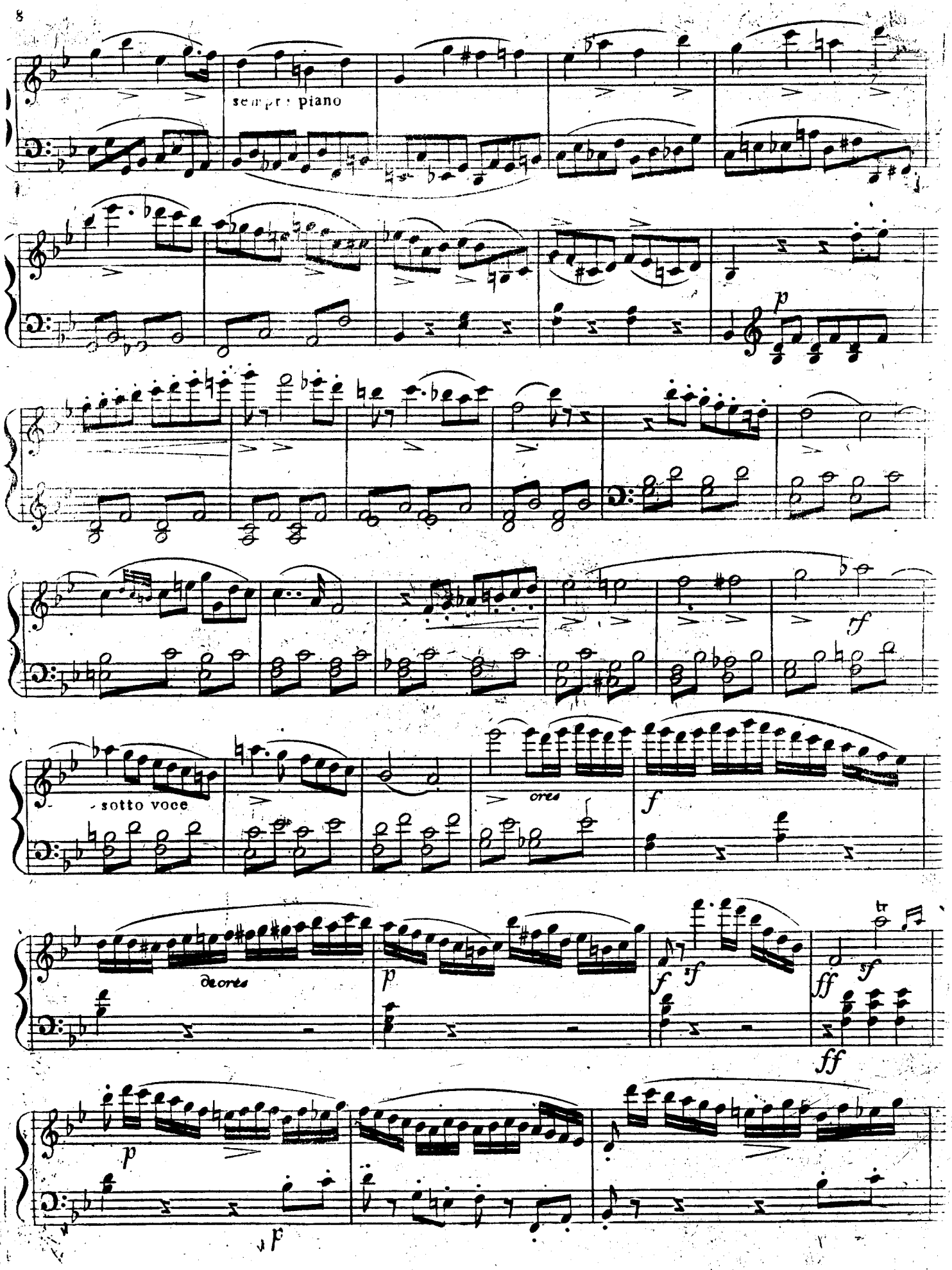
sempre piano
p
ff
sotto voce
ores
f
decres
p
f
ff
ff
p
p

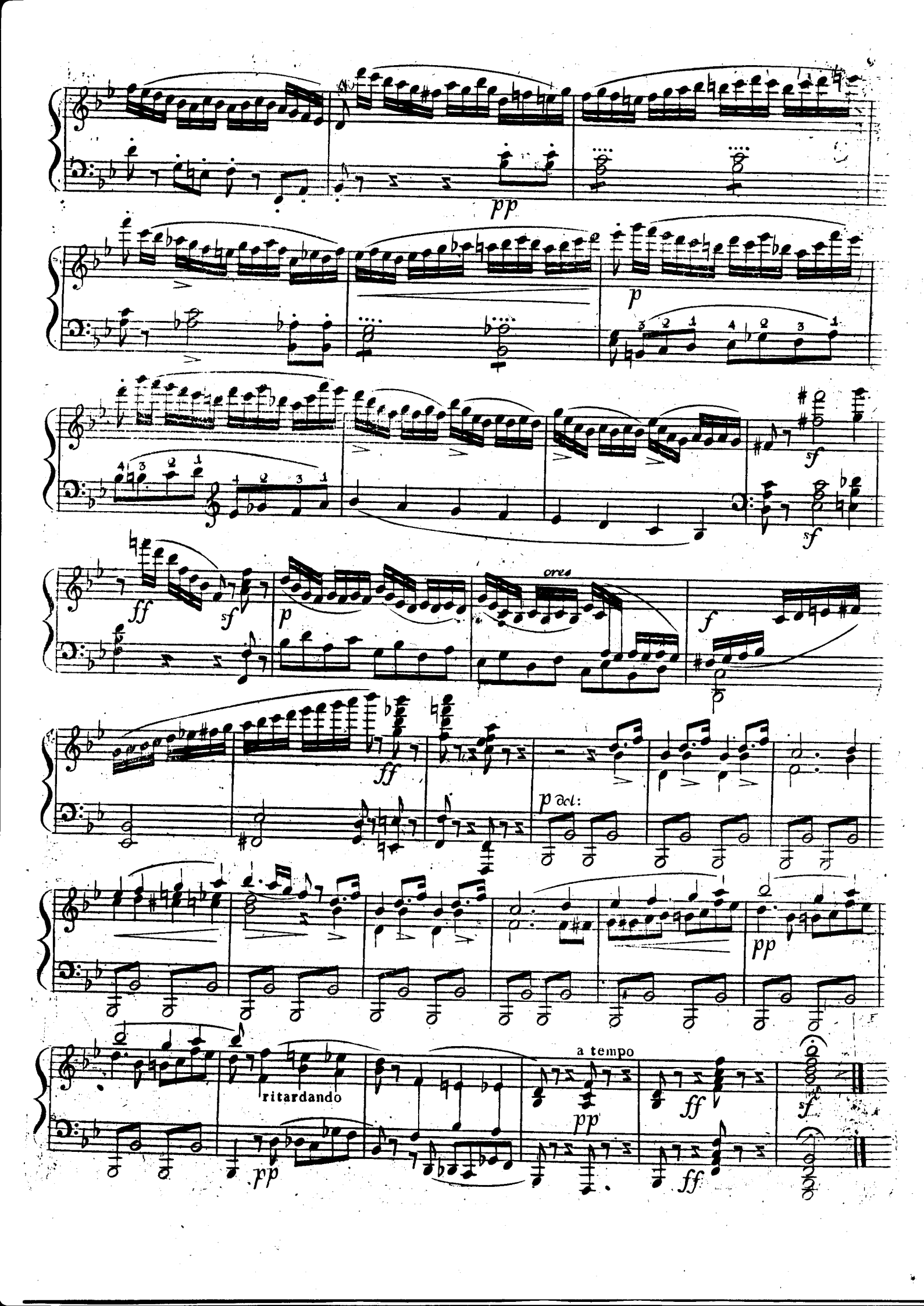
pp
p
sf
sf
ff
sf
p
cres
f
ff
p dcl:
pp
ritardando
pp
a tempo
pp
ff
sf
ff

Über das Thema: freut euch des Lebens.

Andantino espressivo.

cantabile

p

ores

p

ores

p

p

p

ores - cen - do

p

p

p

fp

fp

sotto voce

p

f

p

p

in 8va

loco

f

fp

fp

p

cres

p

cres

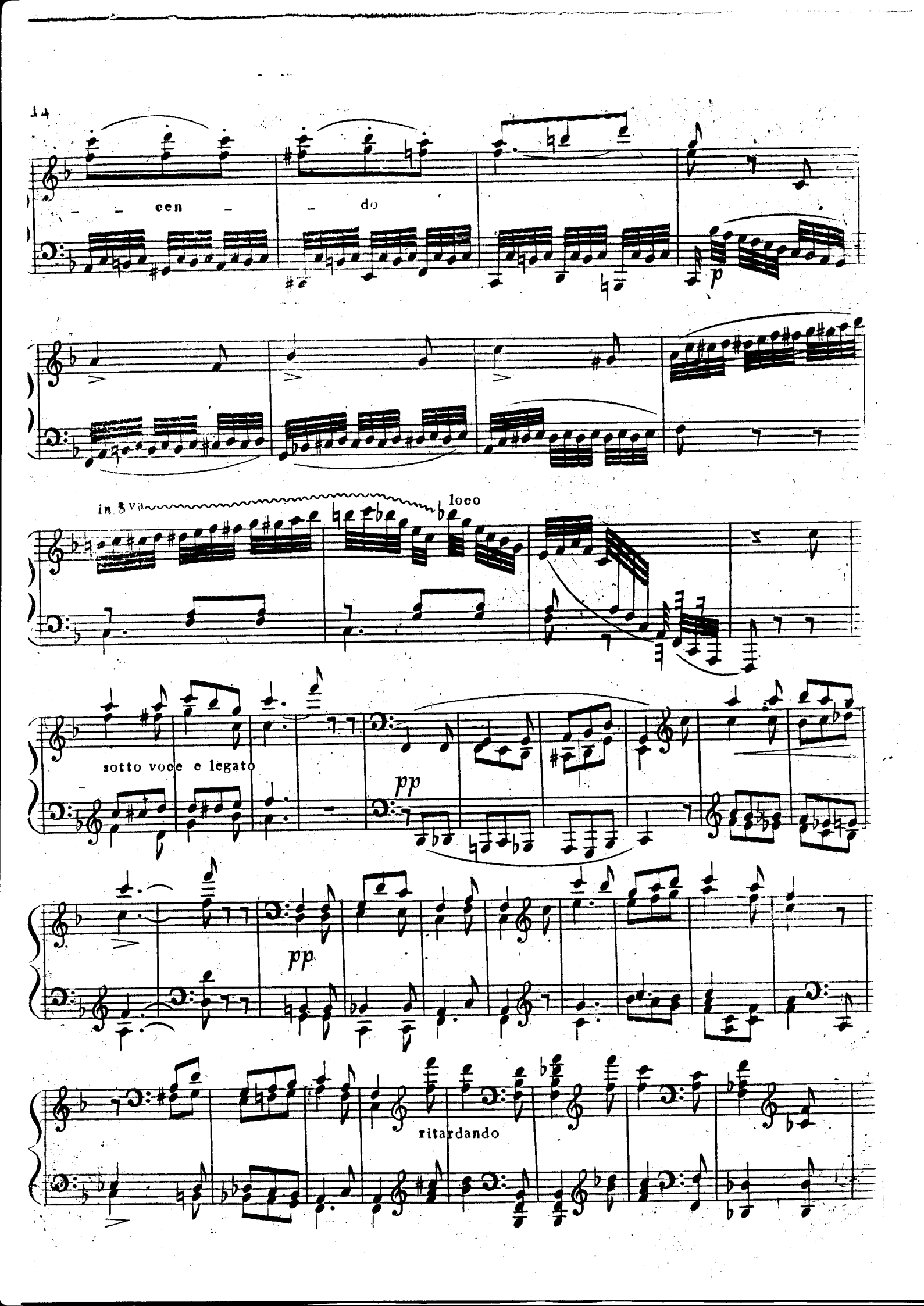
– – cen – – do
p
in 8va
loco
sotto voce e legato
pp
pp
ritardando

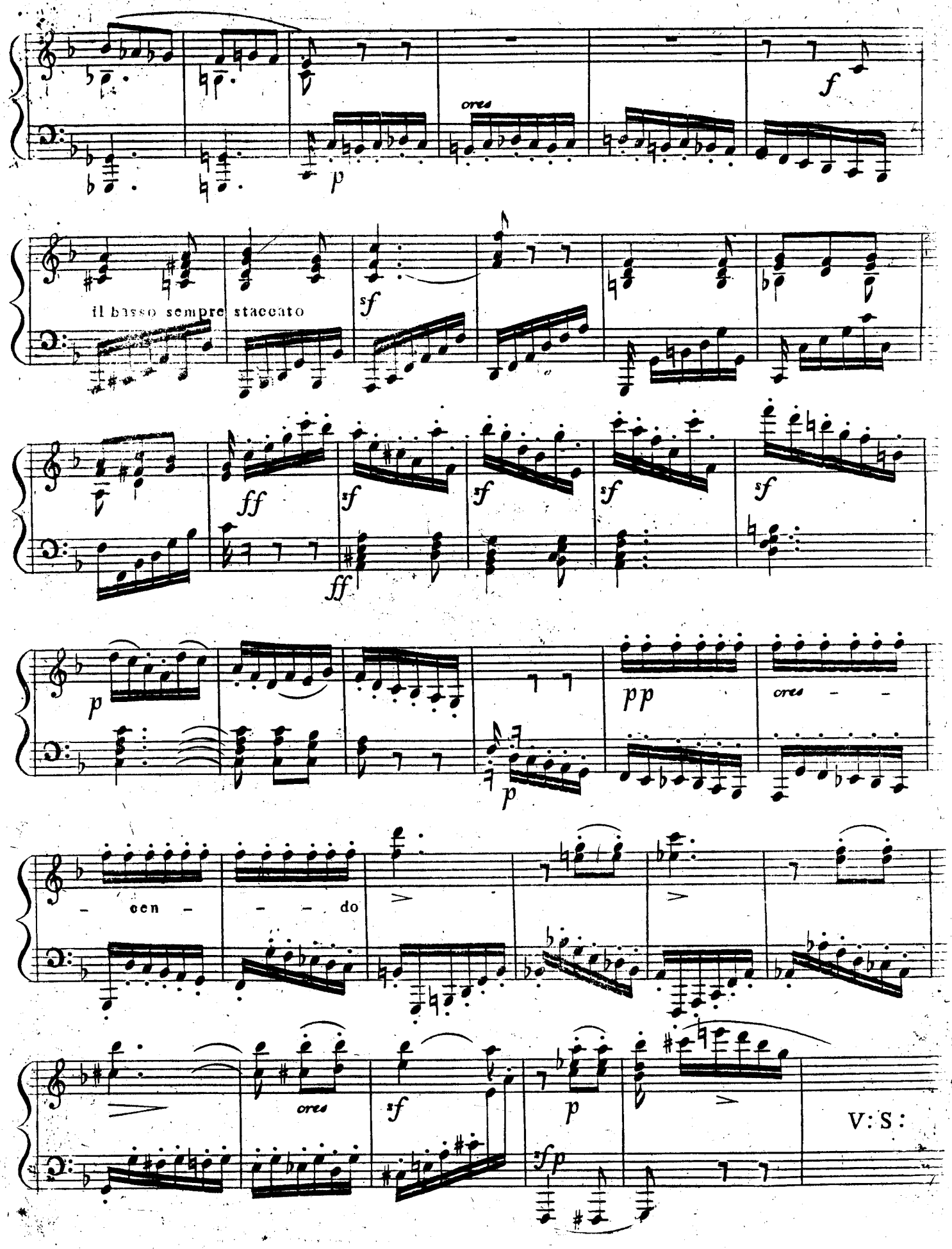
ores
f
p
il basso sempre staccato
sf
ff
ff
sf
sf
sf
sf
p
p
pp
ores
- cen - - - do
ores
sf
p
sfp
V: S:

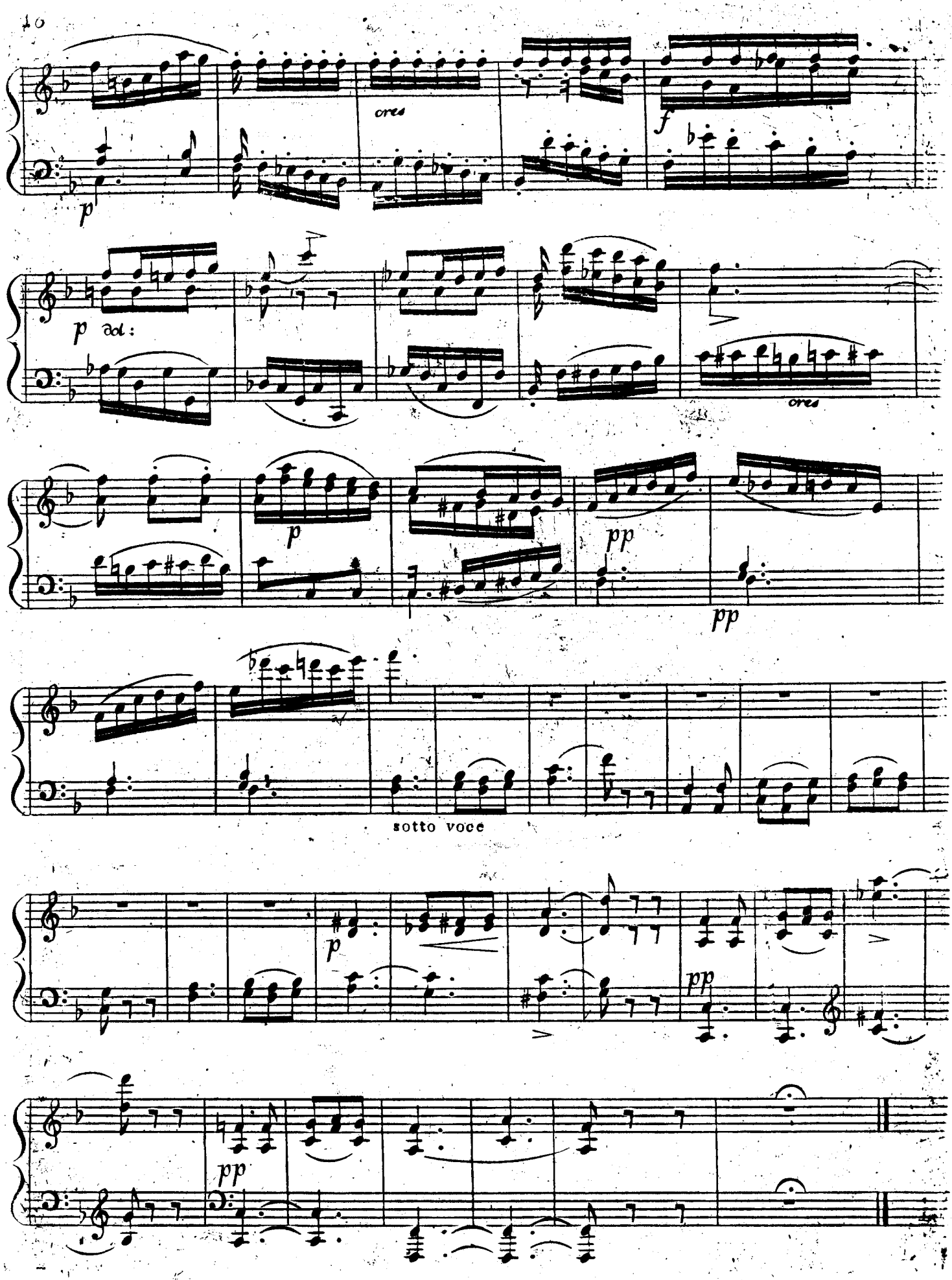
ores
p
f
p
ad:
ores
p
pp
pp
sotto voce
p
pp
pp

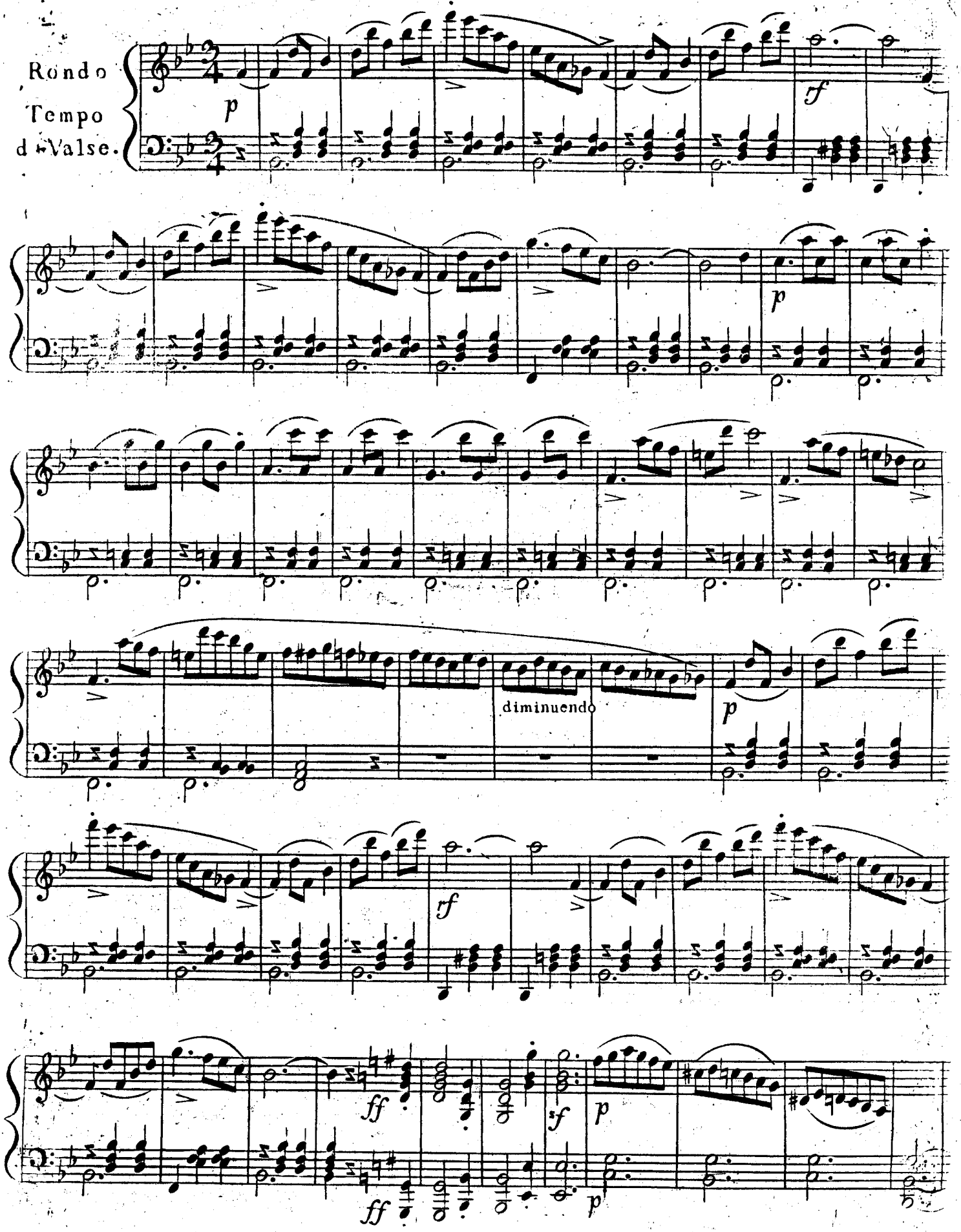
Rondo
Tempo
di Valse.
p
f
p
diminuendo
p
f
ff
f
p
ff
p

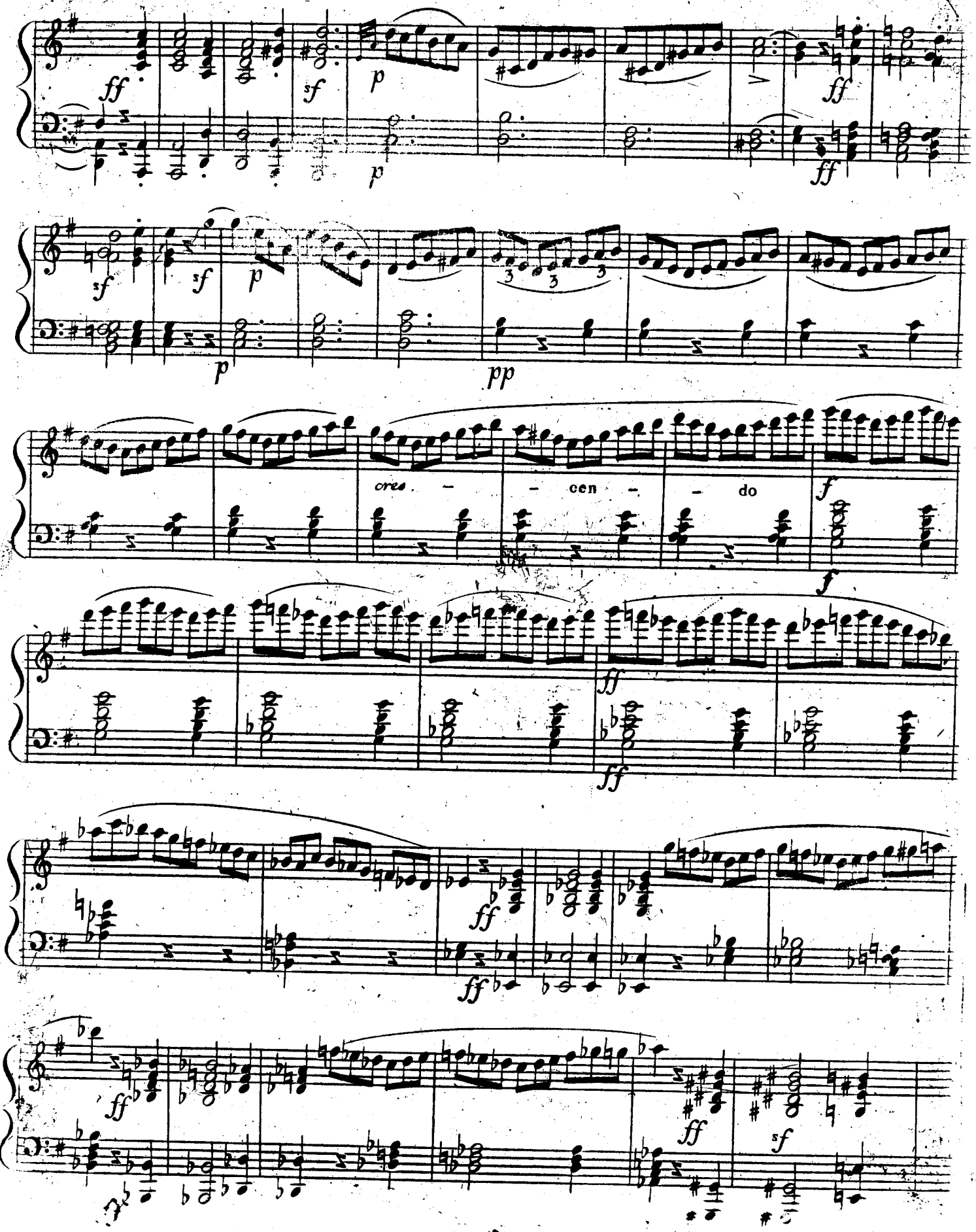
ff
sf
p
ff
sf
sf
p
p
pp
cres - - cen - - do
f
f
ff
ff
ff
ff
ff
sf

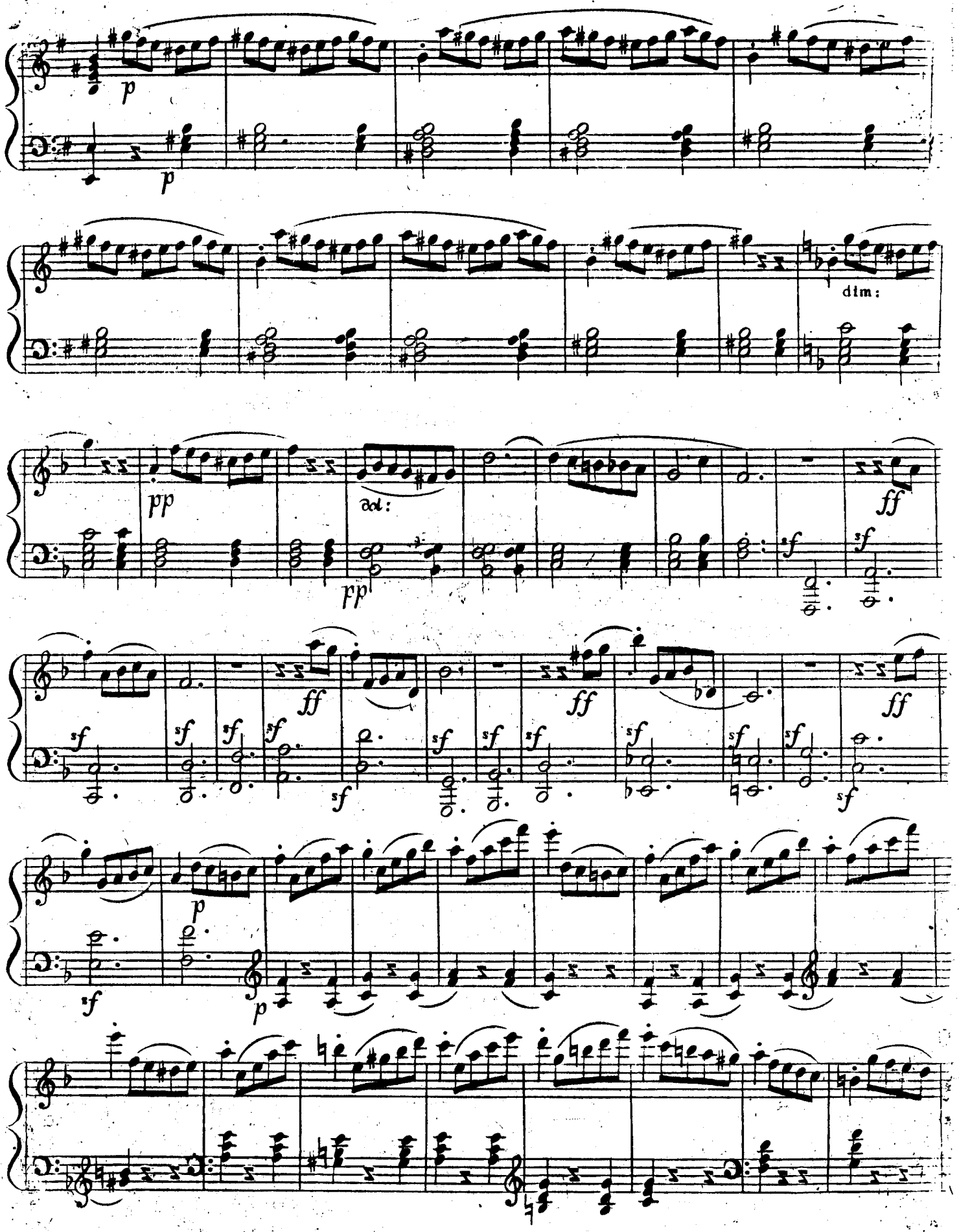
p
p
dim:
pp
pp
ad:
ff
sf
ff
ff
ff
sf
sf
p
sf
p

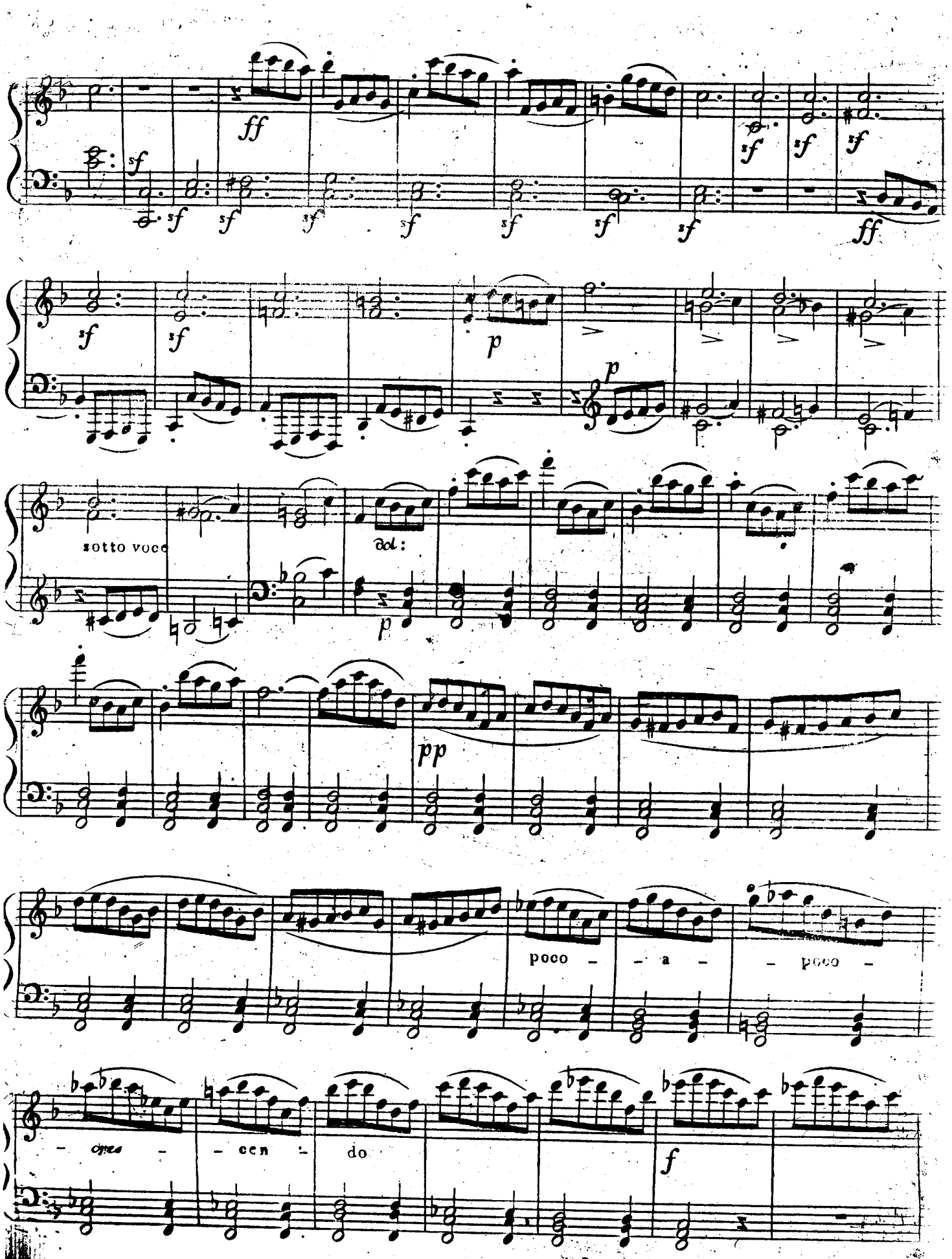
ff
sf
p
sotto voce
poco - a - poco -
- cres - - cen - do
f

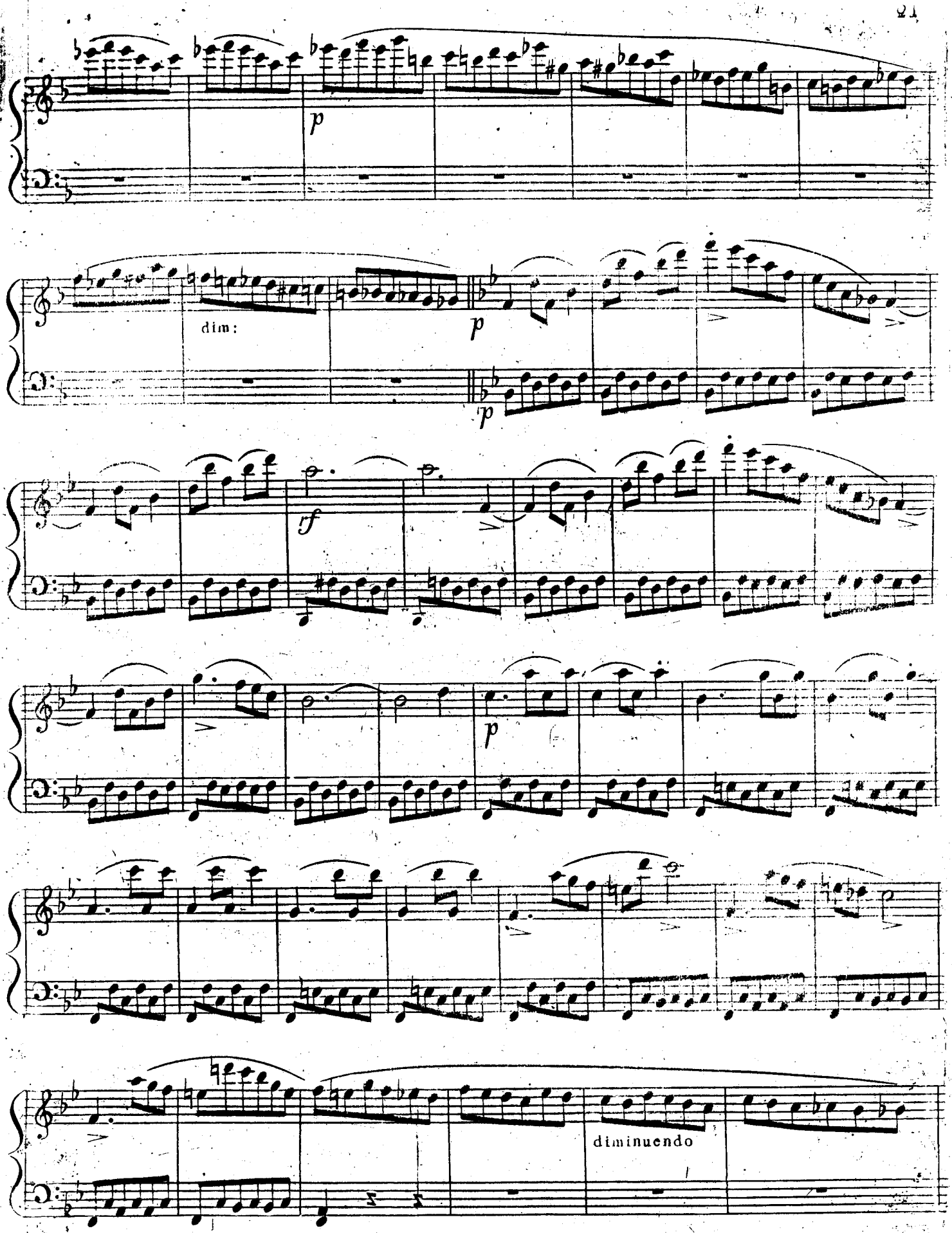
p
dim:
p
p
ff
p
diminuendo

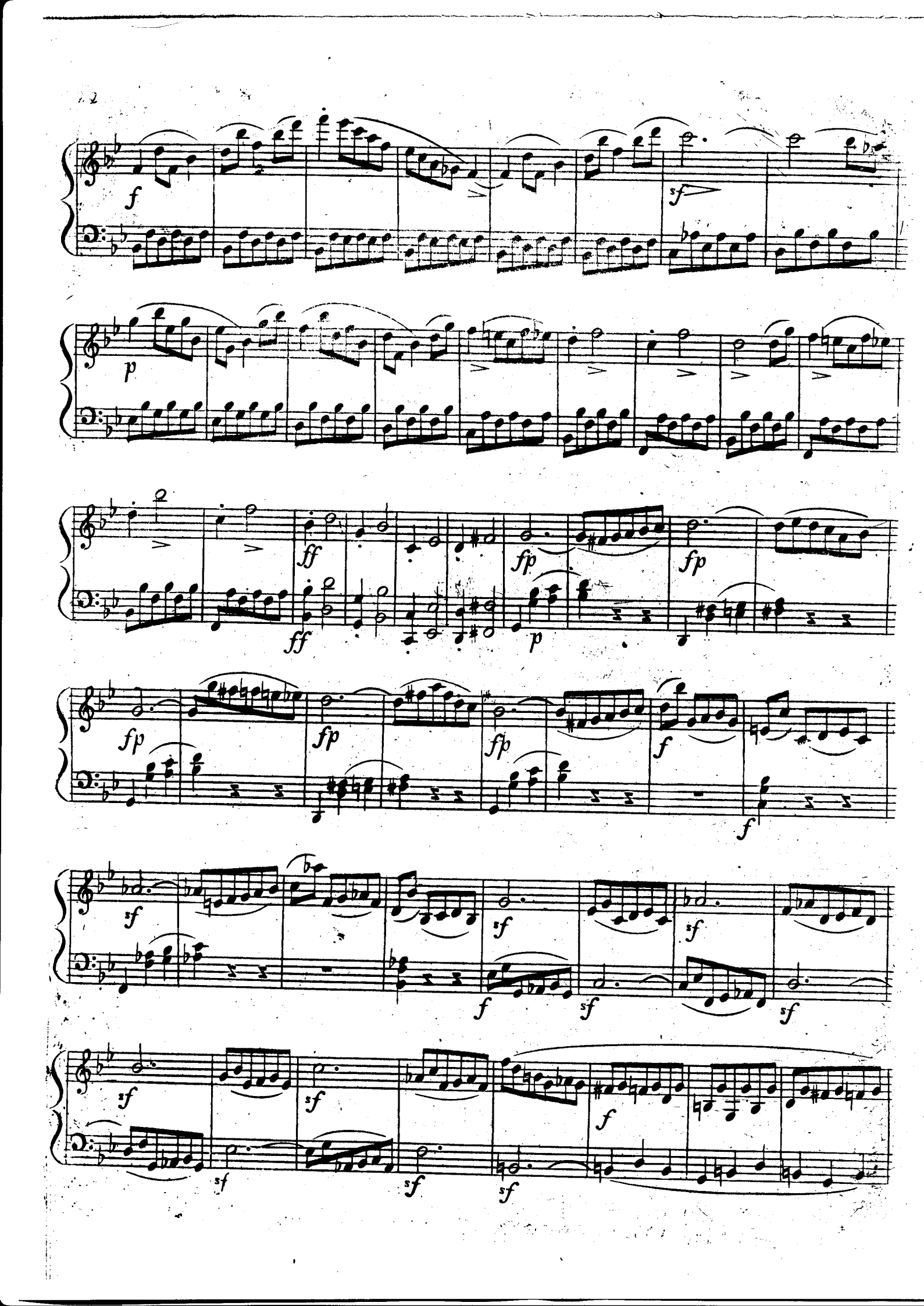
f
sf
p
ff
fp
f
sf

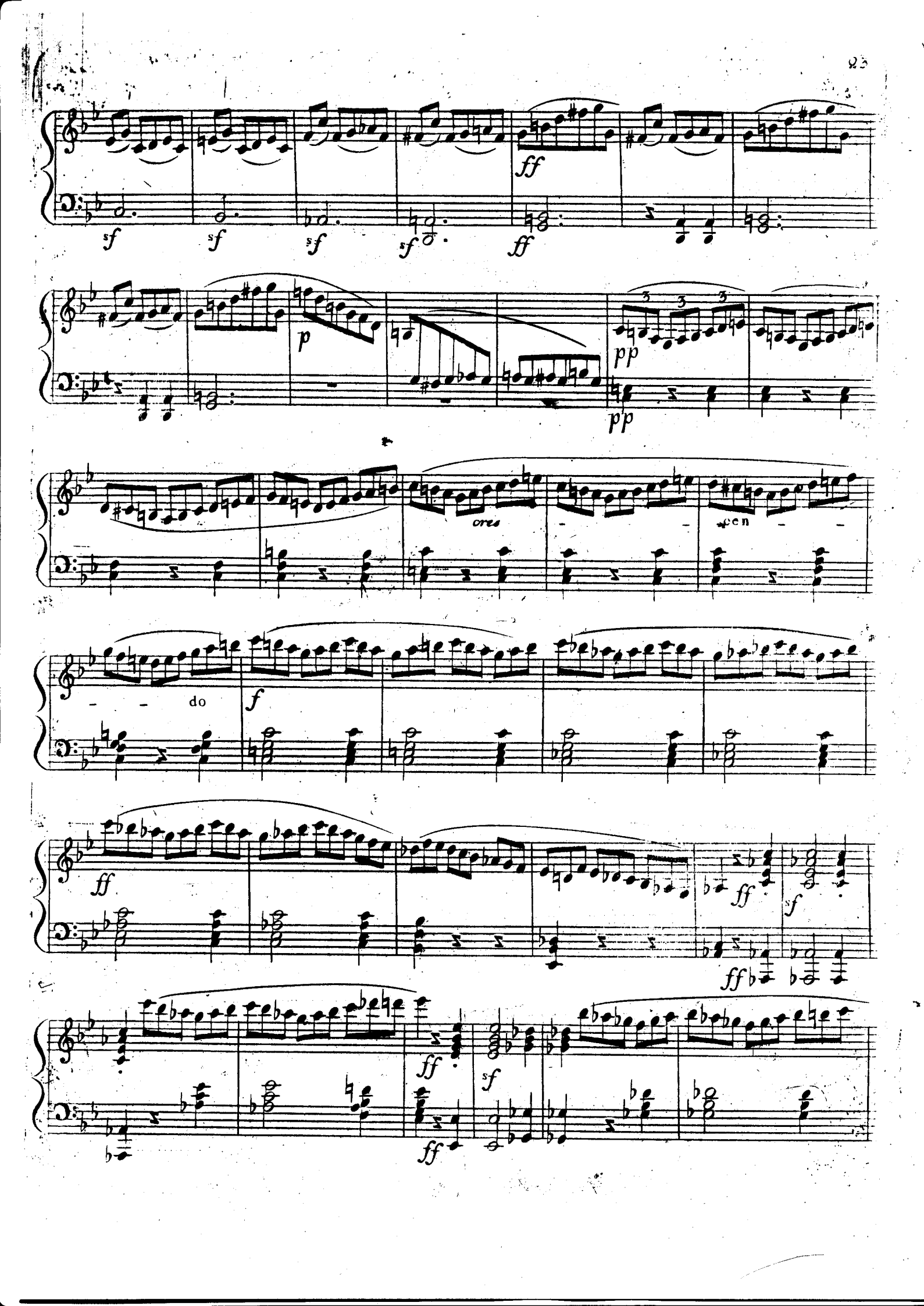
ff
sf
sf
sf
sf
ff
p
pp
pp
ores
cen
do
f
ff
ff
ff
sf
ff
sf
ff

ff sf p p

dim: pp

ff ff ff

p

in 8va loco

p

in 8va

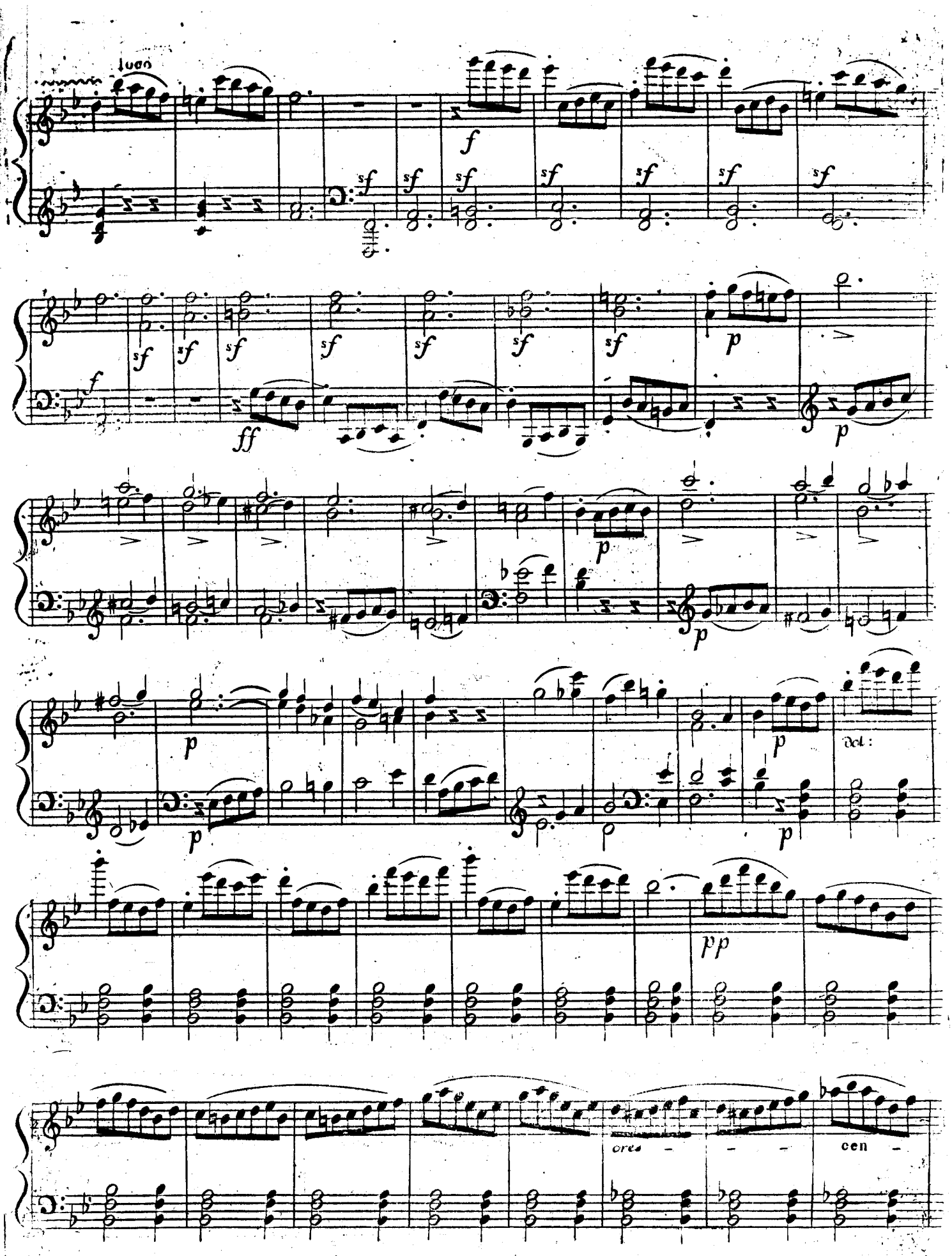
f
sf
ff
p
pp
cres - - - cen -

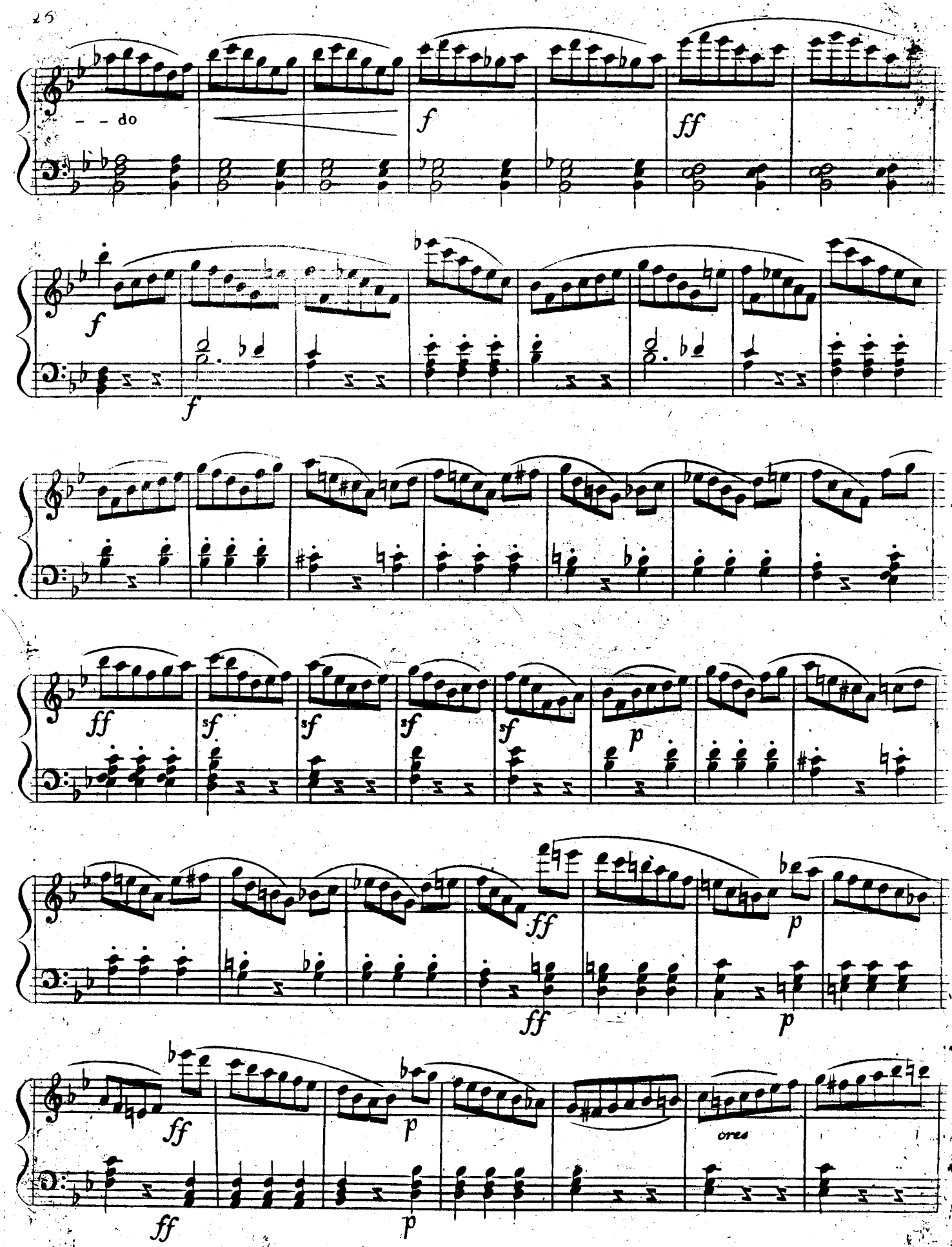
- - do
f
ff
f
f
ff
sf
sf
sf
sf
sf
p
ff
p
ff
p
ff
p
ff
p
cres

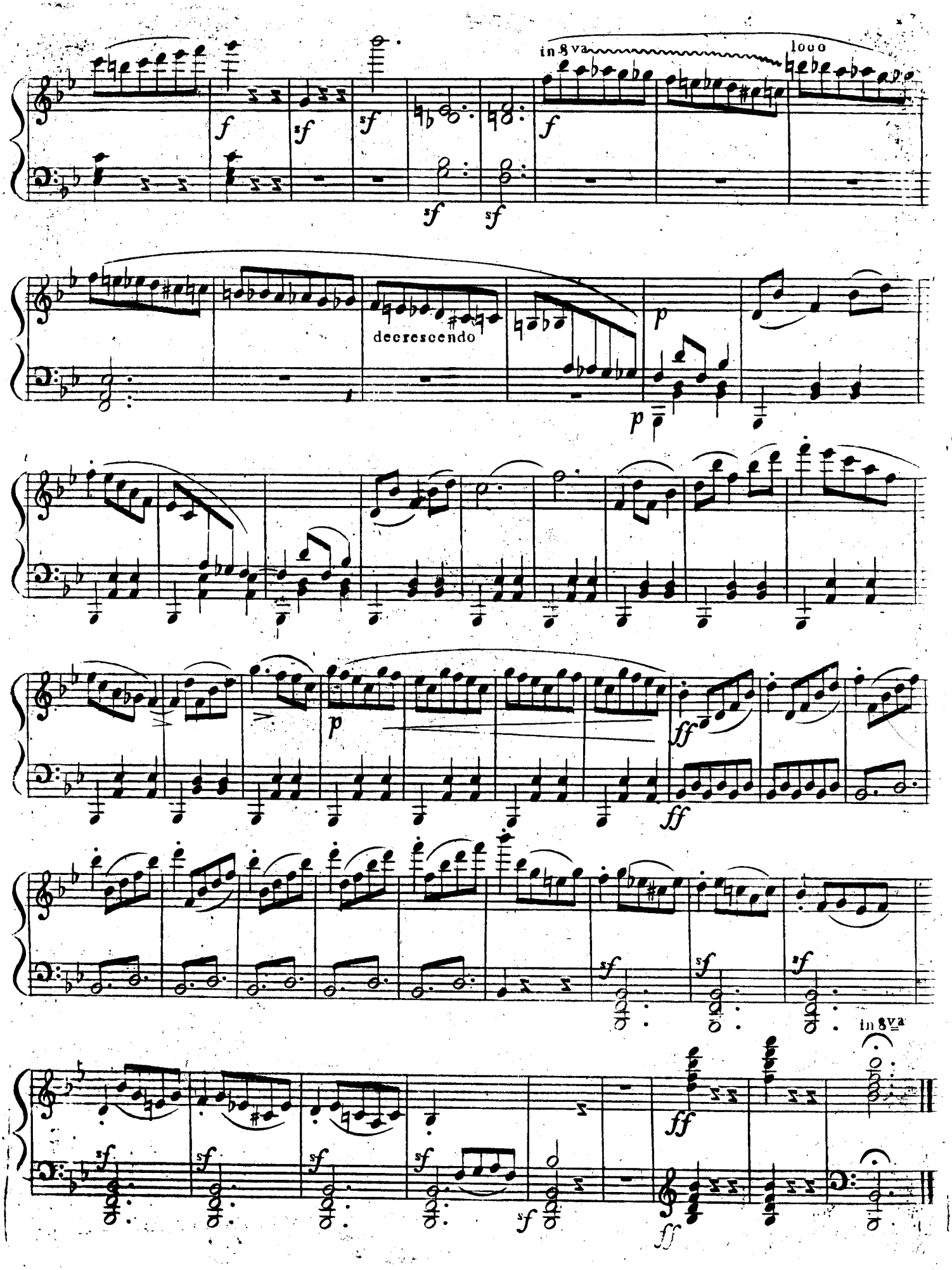
in 8va
loco
f
sf
decrescendo
p
ff
in 8va