

SONATE - FANTASIE

(SONATE Nr. 2)

Andante $\text{♩} = 60^*)$

I

Op. 19 (1892 - 1897)

*) Die Metronomangaben zu dieser Sonate stammen von Anatoli Ljadov.

***) Hinweis des Herausgebers: die hier wiedergegebenen originalen Pedalbezeichnungen dürfen nicht streng befolgt werden.

Les indications pour le métronome pour cette sonate sont par Anatoli Liadov.

Remarque de l'éditeur: les indications de pédale de l'original, reproduites ici, ne doivent pas forcément être exécutées.

The metronome indications for this sonata are by Anatoli Liadov.

Editor's note: the original pedal-markings given here must not be strictly followed.

18

21

24

28

32

35

53

55

57

61

64

67

70

73

76

80

83

86

89

5 5 5 4 5 1 2 1

5 5 sotto 2 5 5 4 5

92

5 1 5 5 3 5 5

5 1 1 5 5 3 5 5 2 5 rubato

95

5 4 2 1 3

5 5 1 2 4 cresc. mf mf

98

2 4 5 1 2

1 1 3 5 2 1 3 dim.

101

1 1

5 3 3 4 4 5 cresc. dim. pp

104

5 1

5 1 1 1 1/5 5 cresc.

107

pp

110

ppp

113

ppp

117

120

mf ben marc. il canto

8

122

pp

124

8

126

128

129

*) Möglicherweise soll dieser Akkord lauten:
On aurait peut-être du lire cet accord:
Possibly this chord should be:

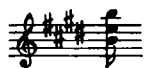

130

1 2 1 1 4 2 1 3 3 5 1 5 1 2 5 1

pp *mp* *p*

131

1 4 2 1 3 3 5 1 5 1 2 5 1

pp *mp* *p*

132

2 1 3 3 5 1 5 1 2 5 1 1 4 2 1 3

pp *mp* *p*

133

1 4 2 1 3 3 5 1 5 1 2 5 1 1 4 2 1 3

pp *mp* *p*

134

2 1 3 3 5 1 5 1 2 5 1 1 4 2 1 3

pp *mp* *p*

smorz.

II

Presto $\text{♩} = 96 - 100$

13

15

17

19

21

23

25

27

29

31

33

35

37

39

41

ben marcato il canto

43

45

47

49

51

53

55

57

59

61

63

65

67

69

71

73

75

77

79

81

83

85

87

89

91

93

95

97

97

cresc.

f

cresc.

m.d.

1 5 2

5 3 5 5

99

99

ff

sim.

ff

101

101

ff

p

cresc.

103

103

ten.

mf

dim.

105

105

ten.

p

ten.

108

108

pp

f

sf

3
